OLYMPIC LEADER

VOL. 28 NO. 18 | PORT ANGELES, WASHINGTON, FRIDAY, MAY 3, 1912 | $1.00 THE YEAR

Girls, our New Line of

Silk Hose in all Colors

and

Long Evening Gloves

in both Kid and Silk have just arrived.

We also take pleasure in announcing our complete line of

White and Delicate Colored Fabrics

for evening and afternoon gowns and faucy waists of all kinds

Ready Made Underwear

ncluding all the latest patterns is now on display.

A shipment of

Long Coats for Spring and Summer

wear just received, with a number of New Spring Suits.

The Phelps Dry Goods Co.

The Leader Department Store

The Largest Stock of

CHILDREN'S SHOES

ever placed placed on

SPECIAL SALE

We have never had such prices. They are on Sale at Factory Prices with

NO FREIGHT ADDED

READ

75c shoes reduced to.....	40c
85c shoes reduced to.....	50c
90c shoes reduced to.....	55c
$1.00 shoes reduced to.....	65c
1.25 shoes reduced to.....	70c
1.35 shoes reduced to.....	80c
1.40 shoes reduced to	90c
1.50 shoes reduced to.....	$1.00
1.75 shoes reduced to.....	1.15
2.00 shoes reduced to.....	1.25
2.35 shoes reduced to.....	1.60
2.65 shoes reduced to.. ...	1.70
2.75 shoes reduced to.....	1.85
3.00 shoes reduced to.....	2.00

Investigate this offer, take advantage of it and save your money.

THE LEADER DEPARTMENT STORE

PROGRESSIVES CARRY COUNTY

Roosevelt Wins with 53½ Delegates. Taft Got 17½ and LaFollette 3 at "Soapbox" Primary.

The primaries held last Saturday, called by the Republican County Central Committee, resulted in a signal victory for the Roosevelt forces, notwithstanding a fruitless effort was made to discredit the ballots provided by the committee, by the printing and proposed substitution of other ballots.

Every ward in the city, save one, was carried for Roosevelt by a fair margin. The only exception, the first, in which five office holders reside with their families, probably having fully fifteen votes, broke even as between Roosevelt and Taft, the vote being 36 for Taft and 36 for Roosevelt. LaFollette received two votes in this ward, which carries every ward of the city for the progressives. Under the showing Roosevelt workers have no fault to find with the result.

In the country precincts the vote was unusually light, at Port Crescent the five Taft delegates to the county convention being selected by a vote of only four electors.

Of the thirty-two precincts in the county voting, Roosevelt carried 17; Taft 5, LaFollette 2, split between Roosevelt and Taft 3; split between Roosevelt and LaFollette 1; three, Rena, Quillayute and Neah Bay not yet heard from, and Ozette not voting.

Of the 80 delegates to the County Convention, 53½ are instructed for Roosevelt; 17½ for Taft; 3 for LaFollette; with Rena, Quillayute, Neah Bay and Ozette being entitled to six delegates.

As no one but Republicans was expected to vote at these primaries, the vote was a fairly representative one. Five hundred and fourteen unbiased votes with no strings on them, expressing their preference, is better than half a dozen bosses sitting in a back office in Port Angeles naming the delegates to a County Convention.

The above showing must be very satisfactory to J. Lloyd Aldwell, secretary of the Republican County Central Committee. Without his efforts, no primaries would have been held in Clallam county. He took up the work for the people practically single handed and alone and is receiving the congratulaations of his friends over the successful termination of his efforts.

MANY ATTEND MAY DAY CELEBRATION AT SEQUIM

The Mayday Celebration at Sequim proved to be a bigger success than usual this year. The Port Angeles band together with over a hundred people from here made the trip in autos and carriages, and spent a very enjoyable day. A clam bake, base ball, races and various other sports, with a big dance, furnished the day's program.

Bob Hodge, progressive republican, candidate for governor, was present and easily won first prize in the fat man's race. He was repeatedly called on to speak; finally all sports were discontinued while he made an address which was received with shouts of applause, which left no doubt as to the impression his words had made on the enthusiastic audience

It is hoped and expected that the good people of Sequim and Dungeness will return the courtesies of the Angeles people and turn out en masse to our celebration, the 3rd and 4th of July.

PRESIDENT EARLING VISITS SOL DUC

New York Financiers Here as Guest of President Earles of Seattle, Angeles and Crescent Ry.

A party of Eastern capitalists representing hundreds of millions of dollars accompanied President Earling of the C., M. & St. P. Ry. to the Coast this week, visiting Bellingham and the country north of Seattle, and on Tuesday a portion of the party, comprising President Earling, Percy Rockefeller, nephew of John D., and heavy stockholder and director of the Milwaukee, with A. C. Goodnow and R. M. Calkins of the Seattle offices of the Milwaukee and A. M. Ingersol of Tacoma, and John L. Wilson, made a trip to the Peninsula on the steamer Iroquois as the guests of President Michael Earles of the Seattle, Port Angeles & Lake Crescent road, and President Joshua Green of the P. S. Nav. C.

The party first landed at Port Townsend, where they visited the forts and the surrounding country, then proceeded to Port Williams where two big autos belonging to the hosts had been landed the previous day. A complete tour of the east end of the county and the intervening country was made and the party landed here Wednesday afternoon. After taking lunch on board the Iroquois which had preceded them here, they immediately set out to inspect the country between this city and the Sol Duc Hot Springs where they spent the night and took the steamer from Port Crescent Thursday for Victoria and Vancouver.

While nothing was given out for publication by either Mr. Earles or the visiting railroad men, the visit of these people at this time is believed to have an important bearing on the future of the Peninsula and Port Angeles.

The up-sound papers say of the visit that it is looked upon in business circles as a move greater development of this section. It shows that eastern capital is evincing greater interest in the Pacific slope and further railroad extensions may be announced following the return of the party to the East.

Among the railroad projects presented to Eastern capitalists during the past few months have been the Seattle-Vancouver ilne of the C., M. and P. S. Ry., and a line from near Port Townsend to Port Angeles, Lake Crescent and westernmost reaches of the Olympic peninsula. For these projects alone approximately $10,000,000 will be required.

While it may be some few days before any definite news is given out in this section, the visit has imbued new hope into those who have never wavered in their statements and belief that the line to this city will be built under the franchise recently granted by this city.

DEMOCRATS INSTRUCT FOR A PROGRESSIVE

The Democratic county convention, held at the City Hall Friday, instructed for Wilson first and Clark second. The delegates selected, nearly all of whom will attend the state convention at Walla Walla, May the 6th, are: W. H. Guthrie, Cyrus White, Tom Evans, J. H. McCourt, N. K. Mead, F. S. Lewis, E. A. FitzHenry, T. F. Trumbull.

Dr. N. R. Mead, member of the State Central committee, says the question of whether or not the state will go for Wilson at the Convention, depends upon the committee's decision regarding the contested delegates from King.

DR. LEWIS ANENT STREET GRADES

Chairman Street Committee that Established Present Grades Believes Change Inadvisable.

It is not my purpose at this time to enter a criticism of the plans of street grades suggested by either Engineer Fitz-Henry or Mr. Lauridsen.

The question is one which the future will decide and in a way which, very likely, none of us can now even guess. But, as I was chairman of the street committee when the present system of grades was established by Engineers Pope and Blackwood and gave them, by and with the co-operation of the other members of the council, a general plan of operation or scheme to follow, it occurs to me that some of our citizens will naturally expect me to rise in defense of the grade then adopted for no one can intelligently decide on the matter without knowing the reasons for the present system and to some extent what that system is. The establishing and adoption of a system of grades at that time was for the direct purpose of saving the city from heavy damages, for if we had waited till extension improvements of a permanent character had been made, not only would the owners of such improvements be able to collect damages, but that in itself would result in a compromise system of grades subject to constant change as growth of business and increase of population demanded. As it now stands, cuts and fills to bring streets to grades established can be made without the city being liable for damages. But should any grade be changed, however, the city would lose its present vantage ground and parties having property affected by the change could claim damages. Therefore, we should think twice before changing our system or any part of it. If Port Angeles is to be a city of, say twenty thousand population in the next ten or fifteen years, as is not improbable if we get railroad facilities and the Panama Canal is finished on schedule time, property owners will be tumbling over each other to make their lots available for business purposes and street grading will take care of itself. If we are to remain a village we must expect to put up with some inconveniences and do grading only when necessary for the general good. The whole community cannot justly be taxed to improve special property. However, what work is done on streets should approach as far as possible the fixed idea of a future city's needs. To my mind the Panama Canal assures the future of this place as a maritime city of importance. What then will be our most imperative need? Obviously, a sea wall running along the inner harbor line to permit of the filling and utilizing of our tide lands. This is the logical first step toward preparing for our future growth and development as a city, if we are to be one. Even at present values the burden upon property benefitted spread over a period of ten years would not be prohibitive, especially if we could get a reasonable appropriation from the state What a difference this would make in the appearance of our water front! Shacks and outhouses would give place to permanent structures and the eyes of tourists and potential settlers and investors would soon cease to be rightly offended by their first near view of our city.

Cities, like pumpkins, grow along the lines of least resistance. No one can predict with any certainty where will be our future business center. If one or more large mills should be built at the west end of the bay

Continued on page 6.

SPECIAL SESSION IS REQUESTED

Force of 155 Commercial Bodies Back of Demand for Withdrawal of Olympic Monument.

The failure of the last legislature to provide ways and means that would make possible the construction of a comprehensive system of highways throughout the state, has been the cause for much discussion, and a persistant demand has arisen on the part of the people of the state for such highway construction, under a plan fair alike to all parts of the state.

This sentiment found expression at a meeting recently held in Seattle, largely attended by representative citizens from all over the state, in the unanimous adoption by said meeting of a set of resolutions and the organization of a state-wide Progress and Prosperity League. A committee on resolutions was also appointed of which committee our former townsman, Mr. M. J. Carrigan, now a member of the State Board of Tax Commissioners, was made a member.

Continued on page 4.

EVERYONE TOOK KINDLY TO BOB HODGE

Earnest and Sincere, a Man of the People, and a Whirlwind at Making Friends.

Robert T. Hodge of Seattle, candidate for governor, was in Port Angeles Tuesday and Wednesday, speaking to a fair sized audience in the Commercial Club room Tuesday evening. Mr. Hodge is possessed of pleasing personality, is a good talker and mixer, convincing in what he has to say, and at once gives the impression of earnestness and sincerity. He is a man of the people. Is in favor of the initiative and referendum; recall of all incompetent officials;

enactment of laws which will protect and encourage the small home owners; true economy in the state administration, and a square deal to all, regardless of wealth or political pull.

He is now serving his second term as sheriff of King county, where he has made good, and became widely known as an insurgent who twice led the Republican ticket in King county. He has fought graft continuously; his just reform and his clean and business-like administration as sheriff show what may be expected of him when occupying the governor's chair.

Mr. Hodge is making a canvass of the state and everywhere has been received with much favor. If he is not elected governor next November it will be because he has not made a thorough and personal canvas of the voters, or been counted out by the bosses.

THE

OLYMPIC = LEADER

Entered as Second-class Matter in the Post Office at Port Angeles, Wash.

Largest Circulation in Port Angeles and in Clallam County.

Official Paper

$1 per year; 50c six months

Published Fridays by The Webster Publishing Company.

FRIDAY, MAY 3, 1912

This thing is getting altogether too personal. We have had nothing like it since Conklin's and Blaine's time. If it keeps up it is sure to be a third man. Both President Taft and Colonel Roosevelt should be above using personalities. There is nothing to be gained in an attempt to defame the character or integrity of another during a political campaign. Advocate the principles that you believe in and let the other fellow take care of himself. No newspaper ever gained anything, unless it might be the loss of prestige in its party, in an attempt smirch and belittle a leader of the party whom that same paper less than four short years ago lauded to the skies as being the greatest man and statesman of his age, and the vote at the primaries last Saturday evening proves the assertion.

Taft's estimate of Roosevelt in 1904: "When the friction of the last few months shall be forgotten, when the mists of momentary irritation shall have disappeared, the greatness of Theodore Roosevelt as president and leader of men in one of the great moral movements of the country's history will become clear to every one, and he will take his place with Washington and Lincoln."

Judge Irwin, in the Superior court at Montesano, in ruling on the application of the Finnish Socialist club at Aberdeen for an injunction against the mayor and police commissioner of that city, to restrain the officials from closing the Finnish Hall in Aberdeen, held in effect that the Industrial Workers of the World is a revolutionary organization and denied it the use of the hall.

"Let him, in the name of common justice, decency and loyalty to the party, voice such protest as he feels he has by recording his preference for LaFollette or Cummins." And just three harkened to the plea. Two for LaFollette and one for Cummins. That is getting down near to the people with a vengeance.

Mr. Robt. T. Hodge, candidate for governor, says that wherever he has gone throughout the state, east, west, north or south, the people are for Roosevelt, and that the sentiment for him is growing. That everywhere they are holding primaries the progressives are carrying the day.

On Monday, June 3, Hoquiam will hold its first recall election under the commission charter, when Mayor Ferguson's right to hold his seat will be contested. Mayor Ferguson in charged with having taken a too active interest in the welfare of the organization known as the I.W.W.

Anyway the demagogic slop-bucket slush denunciation of Roosevelt didn't count in the "straw" primaries Saturday night. How the bosses howl, and at the same time belittle themselves, when they see their grip slipping away.

It is understood that May 18th has been set by its builders as the date for launching the new steamer Solduc of the Navigation Company, being built for the Straits run, and that the new craft will be ready for service by June 1st.

Isn't it a trifle silly to raise the imperialist cry at this stage of the game? A great political party went down in overwhelming defeat with that for its battle cry only a few short years ago. A burned child dreads the fire.

It was no more than to be expected of the office-holders ward. Possibly the people can do a little better next November.

The Second ward did nobly. The bosses are losing their grip.

BIG DAILIES NOT SO SURE OF TAFT NOW

The big dailies are not quite so sure of carrying the state for Taft since the primaries last Saturday, which were held in a number of counties in the state. It is becoming apparent that the larger counties will not control as formerly, and many of the smaller counties are lining up for Roosevelt.

The Aberdeen World, a red hot Taft organ, says that the state is in doubt; that the convention will not be a Sunday school affair; that so much can be predicted in advance, but prediction ends just there; that who will control it, Taft or Roosevelt leaders and forces, is quite another question.

King will send a contesting delegation. Spokane may be divided, with Roosevelt forces largely in the majority. Pierce may go for Taft, but as there are a good many insurgents in Pierce, there is really no telling.

Taft forces will control Whatcom county. Whitman will send a divided delegation. Pacific will be for Roosevelt. Chelan will send contesting delegations.

The progressives carried every precinct in the Kittitas valley. The vote in Ellensburg was the heaviest ever cast in a caucus there, with Roosevelt men winning by more than two to one.

Roosevelt carried Island county. Progressives will control 30 of the 47 delegates in the county convention.

IOWA BELIEVES CUMMINS STILL IN THE RACE

As an Iowa paper sees it: The complete figures of the vote at the presidential primaries in Illinois on April ninth shed some light on what that great republican state may do in the November election. The total republican vote was 416,562, of which Roosevelt received 252,626, while Taft and LaFollette received 163,930. The total democratic vote was 289,590, leaving a republican majority of 126,972. Of the democratic vote Mr. Clark received 211,809, a majority over the Taft vote of 88,831. If Mr. Taft should be the republican nominee of the party could he, under this showing, be expected to carry the state? The condition shown in Illinois by the official returns is very likely to be duplicated in many other states. Astute politicians who have looked into the future, like William Barnes, boss of New York, are convinced that Mr. Taft cannot be elected should he get the nomination. This fact is forcing itself home upon some of the most ardent supporters of the president. If Mr. Roosevelt should be nominated it might be a problem if he could be elected. We can see no way out of the dilemma but to discard both of them and name a man on whom all can unite earnestly and harmoniously. LaFollette is not that type of man, Justice Charles E. Hughes will not permit his name to be used. Senator Cummins, more than any other, stands in line to fill the gap and he has been promised support from both sides in case neither can win.

WILL BE STATE'S CHERRY CITY

When other towns in Skagit county voted dry at special elections, Burlington voted "wet," and has been known as the "wettest" spot in Skagit county. At the last municipal election Burlington voted in a dry council and a dry city council voted out the saloons.

Now Burlington's new Chamber of Commerce proposes to make its natural resources foot the bills which have been met heretofore with money derived from liquor licenses, and it is proposed to go into the cherry business and a sufficient number of cherry trees are to be planted along the principal streets of the town under the auspices of the Chamber of Commerce. Commenting on the undertaking, the Burlington Journal says;

"The idea is in the hands of a sincerely practical association of public spirited men, and it will be carried out during the coming year, to the end that a year from now Burlington's streets will be lined with thousands of trees that eventually will give a grateful shade and yield a splendid revenue to the town. In five years the revenue will be appreciable, and in ten years it will nearly carry the municipal burdens."

NEWS GOSSIP OF THE STATE

As a result of the investigation into the Titanic disaster it goes without saying that a lot of very stringent marine laws will be enacted on both sides of the world. The English press is indignant over the inadequacy of safegurads required under the laws of that country. The laws are old and hence not in accordance with modern shipping conditions. The Congress of this country will also probably make some radical changes in the marine laws governing ships that carry passengers. With ample precautions, all of the Titanic's people might have been saved.

For some time, it looked as if the poultry business in Seattle was going to receive a severe legislative crimp, because of an ordinance before the city council. Its purpose was to make the keeping of chickens in the city a nuisance. Now, the egg-laying population of the Queen City and their keepers were in a considerable commotion. The city fathers wrestled hard and long with the measure and finally decided it was better to have a lot of unmusical, noisy birds than to deprive many people of their breakfast standby Hence, chickens are still permitted to live in Seattle.

Of the several big conventions coming to this part of the country in the next three or four months, none is more important than the Electric Light Association, which gathers in Seattle, June 11th to 14th. This industry represents as large an aggregation of capital as any in existence. The coming of the several thousand delegates is bound to attract renewed attention to the opportunities of the Northwest. Recognizing the importance of the gathering, the Oregon—Washington Railroad and Navigation Company has issued a special edition of "The Land that Lures—Summer in the Pacific Northwest" and is mailing out 10,000 copies, to attract a large attendance to the Electric Light Convention.

The banks of the Pacific Northwest are in better condition at this time, than they have been since 1907. This fact is brought out by the reports made in response to the latest call of the Comptroller of the Currency. In Seattle, the banks show increased deposits of more than $60,000,000 more than they had at the previous call. Similar improvement is shown all along the line. But for the unsettled condition growing out of the presidential election, business would be exceptionally active. Persons competent to judge say that the campaign should have no influence.

Some day, Alaska's needs are going to be recognized. This prediction is based on the fight now waging for Alaska and the headway that is being made. The lower house of Congress has just passed the home rule bill, which indicates that things are going forward.

The first grand opera dealing with the Pacific Northwest has received a successful launching on the stage. It is called Narcissa and deals with the missionary passion of Marcus Whitman and his wife Narcissa. The music was written by Mary Carr Moore, and her mother. Sara Pratt Carr, wrote the libretto. The four performances recently given in Seattle, in a semi-professional way, were ample to demonstrate the unquestionable merit of the work. It is all the more interesting, because it is said to be the first grand opera ever composed by a woman.

A fire at Victoria on Thursday night of last week which destroyed the planing mills, sash and door factory and a part of the lumber mills of the Canadian-Puget Sound Lumber Mills, at Rock bay, Victoria harbor, was plainly visible in Angeles, the bright light of the fire casting a glow over our buildings. The loss was $100,000.

When your magazine subscriptions run out or you wish to subscribe for new ones, notify Mrs. Jessie Webster and let her order for you at the cheapest possible club rates.

Agent for J. M. Hansen's Agency.

REIGN OF THE LEECH.

When Bloodletting Was a Popular Remedy For Many Diseases.

One of the common remedies of a generation or so ago for elilepsy, delirium or other ailments accompanied with a rush of blood to the head was to bleed the patient. This treatment was given on the theory that the excess of blood in the head would be relieved if sufficient blood were taken from other parts of the body. A favorite method of extracting the blood was by the use of leeches. The leech is a carnivorous or bloodsucking worm with a surprising capacity for blood. At each end of the body there is a sucker, so a well developed leech worked rapidly on the patient overburdened with blood.

The leech never was fastidious about the kind of blood he consumed. It thrived as well upon the blood of the old family horse as upon any other kind. When leeches were needed for bleeding purposes a horse was usually driven into the water where the leeches lived and kept there until some of them fastened themselves upon the horse. These worms had a commercial value in Europe until a comparatively recent date, and they were fed regularly by their owners, who would drive horses and cattle into the water and make them stay there for a certain period every day while the leeches dined.

So popular and prevalent was the bleeding cure that every slight indisposition was attributed to too much blood, and it was not uncommon for a farmer who was not too ill to work, although he "felt a little under the weather," to start to the fields in the morning with a leech working on him. Neither the leech nor the farmer was restricted to union hours. The leech dined until he was full, when he would drop to the ground, while the farmer was happy in the belief that he was being cured of his high tide of blood in the most approved manner.

Bleeding of patients was frequently accomplished through an operation with a knife, and there are cases recorded in which the flow of blood so weakened the patient that death resulted.—Kansas City

CHURCH ANNOUNCEMENTS

St. Andrew's Church. Holy Communion 8 a. m. Morning prayer and sermon 11 a. m. Evening service at 8 p. m. Sunday school 10 a. m. Choir rehearsal Wednesday evening.
CHAS. E RICE, Pastor in charge.

First Methodist Episcopal Church, Rev. M. B. Phillips pastor. Sunday School at 10 a. m., C. E. Fulmer, Supt. Preaching service 11 a. m. Epworth League 6:45 p. m. Preaching service 7:30 p. m. Prayer service Thursday at 7:30. You are cordially invited to attend these services.

First Church of Christ, Scientist, Eighth St., between Oak and Laurel. First reader, Mrs. M. A. Lewis. Services 11 a. m.; Sunday School 12 a. m.; Wednesday, 7:30 p. m.

First Congregational Church, Rev. Stephen Smith pastor. Morning service at 11:00, evening service at 7:30. Sunday school at 10:00 a. m.; Christian Endeavor at 6;30 p. m. Mid-week prayer meeting Thursday evening at 7:30.

Ev. Luth. Church.—Until further notice there will be service on the 2nd and 4th Sundays of each month from 11:00 to 12:00 o'clock. Sunday school every Sunday; classes in German and English from 10:00 to 11:00 o'clock.

LODGE NOTICES

W. of W., Ediz Circle No. 724, meets first and third Saturday of each month in I. O. O. F. Hall.
Angie J. Buchanan, G. N.
Paul T. Hopf, Clerk.

F. O. E.—Port Angeles, No. 483, F.O.E., meets every Saturday evening at Haning Hall. Visitors cordially invited.
A. H. House, W. P.
E. R. Gehrke, Sec.

B.P.O.E.—Naval lodge No. 353, meets every Thursday evening at 8 o'clock at Elks Hall, opposite Office Hotel. Visitors cordially invited.
William B. Ritchie, Exalted Ruler.
Conrad Luppen, Secretary.

I.O.O.F—Clallam Lodge, No. 72, meets every Monday evening at I.O.O.F. hall
E. H. Finch, N. G.; W. B. Rogers, V. G.; C. E. Gordon, Rec. Sec.; J. E. Bigelow; Fin'l Sec.; E. A. Prickett Treas.

W. O. W.—Port Angeles Camp, No. 697, meets second and fourth Saturdays of each month in I.O.O.F. Hall
E. P. Boyd, C. C.
R. A. Martin, Clerk

HEADQUARTERS FOR TENTS
... and ...
Campers Outfits
including Folding Cots, Sheetiron Stoves and Cooking Utensils of All Kinds.
Going Fishing? We can supply you with All Kinds of Fishing Tackle.
Samples of our splendid line of
Rugs and Furniture
to be seen in our display window.
Also the popular Bissell Carpet Sweeper.
Lawn Mowers.
R. D. Willson Hardware Co.

All kinds of Flower and Vegetable Seeds, Onion Sets, and the
Best Seed Potatoes on the Market
E. E. HOPKINS - - Phone 33
Headquarters for Everything Good to Eat

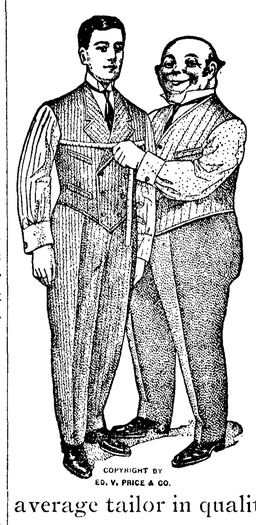

Who's your Tailor?
We'll guarantee
that if you'll choose one of the handsome woolens of our unexcelled Chicago tailors,
Ed. V. Price & Co.
and let us send them your measure, you'll wear clothes this Spring that can't be duplicated by the average tailor in quality, fit, style nor workmanship for
$25.00 to $50.00
Charles A. & Wm. Filion,
Port Angeles

Phones, Shop 241 Res. 132
AUGUST SWANSON
Blacksmith Shop
Agricultural Implements, Wagons, Buggies, Vehicles
Blacksmithing, Horse Shoeing and General Repairing

JAMES R. GALLAGHER'S TRANSFER
—: PHONE 24 :—
LIVERY, FEED, SALE STABLES
Lincoln Street Wharf, Port Angeles
Commercial Baggage a Specialty. Cab Service at All Hours
Piano Moving. Heavy Hauling.
Horses for Sale on Hand Now.

Filion Mill and Lumber Co.
Manufacturers of and dealers in Rough and Dressed Lumber, Lath, Shiplap, Rustic Siding, Plain and Fancy Casing, Etc.
The Best Cedar Shingles Made.
Office and Mill on Lincoln Heights.

THE FOURTH ESTATE

Novelized by

FREDERICK R. TOOMBS

From the Great Play of the Same Name by Joseph Medill Patterson and Harriet Ford.

Copyright, 1909, by Joseph Medill Patterson and Harriet Ford.

CHAPTER XII.

MIDNIGHT in the rooms of a leading daily paper in a big city is not a time when peaceful slumber is in order for those who are concerned in the business of producing the paper. It is the time when trained brains and trained hands are exerted to the extreme limit of their capacity to get the very latest news into shape, into type, into the press, into the mail wagons and "on the street."

And it is in the composing room where the brunt of the battle is borne in the final hours in which is completed the record of a world's doings and undoings for a day. Masses of "copy" swirl upward in the tubes or are carried in by boys from the city editorial room. The typesetting machines click, click, click, in unceasing monotony, and the proofreaders scan columns of "green proofs" with a rapidity, when under pressure, that would amaze the uninitiated observer. The "makeup" men cluster around the cumbersome tables or "stones" on which the forms are made up, lifting in the metal lines of type here, making corrections or shifting cuts there and locking the forms to be shunted into the stereotype room, where the paper matrices will be made. When the matrix is placed in the casting box the molten stereotype metal is poured in, and within a very few minutes the cylindrical plates, hardened quickly in the casting box by the pouring of cold water into the jacket, are locked on the cylinders of the gigantic duodecuple press and ready to whirl off over 100 copies of a paper per second, all printed, pasted, folded and counted.

Midnight in the offices of the Advance on the night that Judge Bartelmy's photograph was taken with $10,000 of bribe money in his hands found the staff of the paper in all departments working as probably they had never worked before, except on election night. The story required considerable time for preparation. The notes of Howard and Jeff, the two reporters who recorded the conversation of Brand and Bartelmy, had to be translated from shorthand into English. Then an introduction and a head had to be written, and the art department had to break all previous records in turning out a cut made from the photograph resulting from the flashlight.

In the composing room men were working like galley slaves to get the great Bartelmy exposure story into type and into the forms. The composing room in the Advance building was a "double decker"—i. e., a second story had been built in the rear part of the room to accommodate the proofreaders. This second story was really but a half story, extending out over a portion of the composing room, and the walls were partitions, the lower half of wood and the upper half of glass windows.

On the lower floor the linotype machines were set in rows. A steam table loomed on one side. On another table, an ironbound one, rested the galleys containing matter for the night's edition of the paper. At the extreme left of the room a wooden partition shut off the small office that the managing editor used at night when he superintended the makeup proceedings. A door opened into this small room from the outer hall, close to a door opening from the hall into the composing room itself. At the opposite end of the compartment a door opened into the composing room. In his small inclosure Brand, the managing editor, had a desk and a telephone. Adjoining the partition, which shut him off from the composing room and on the outside of it, was a desk used by the copy cutters, who cut the pages of manuscript—after they had been pasted together—into "takes." A take is one of the sections into which a story is cut, so that several compositors can work on different parts of the same story simultaneously, resulting in the saving of considerable time in setting it up.

The typesetting machines clicked off rapidly the words, sentences and paragraphs of the Bartelmy "beat" and the other stories which had to be crowded into the "mail edition." Brand was in his little room at the right, reading the proof of the introduction of the account of the accusation of the United States judge, which introduction he had chosen to write himself. McHenry, the deposed managing editor and now Brand's assistant, was at the forms with the makeup men.

A boy rushed in with a cut for McHenry. The busy editor squinted at it and waved the boy to one side.

"Why do they send us this baled hay when we've got a live one?" he said disgustedly.

Downs came in from the city room.

"That Clinton street fire is getting better every minute," he said to McHenry. "We ought to have at least four columns on it."

McHenry glared at the speaker.

"Are you crazy, man?" he exclaimed. "Do you think we use rubber type? You'll have to keep it in three."

Downs was dissatisfied.

"All right. This shop is going to the d—l," he answered, shaking his head negatively. He went out of the composing room.

McHenry went over to one of the makeup stones.

"Where are the cuts for the Chicago and Bryan jump heads? I can't find them anywhere," he asked.

"Here they are," answered one of the makeup men.

"All right. They go there." He pointed to a space in one of the forms as a boy handed him another cut. McHenry held it up to the light and hurried into Brand's office with it. He laid it proudly on the managing editor's desk.

"That's a wonder, Mac!" pronounced Brand.

McHenry agreed.

"Yes; you can almost count the money in old Bartelmy's hand!" he exclaimed, and he peered closely once more at the metal slab.

Brand meditated a moment.

"I'm going to change the makeup on that page," he decided. "Put this cut at the top of the page, so that when the papers are folded on the newsstands every one that passes by will see Bartelmy offering a bribe of $10,000 to suppress the truth about himself. Is your story all up yet?"

"Yes. It's in the form."

"Then go finish it off and send it down to the stereotyping room."

McHenry turned away.

"Won't this make the Patriot sick?" he said as he left. "They'd give the shirts off their backs to beat us on a story like this or to keep us from doing it to them."

As McHenry went out of the door into the composing room Sylvester Nolan dashed into Brand's room from the hall through the other door. The lad was plainly excited, his face showing an amount of animation that, for him, was a decided novelty. His eyes flashed and his breath came in short gasps, indicating that he had been hurrying.

"Where's my father, Mr. Brand? Where is he?" he gasped.

Brand suspected something of the Nolan sort's errand.

"I'm afraid you'll have to find him," was the only information he chose to impart.

Young Nolan drew close to the desk at which the managing editor was working.

"Judge Bartelmy wants him," he exclaimed. "The judge, the judge! Don't you understand?"

"Does he?" asked Brand with utmost unconcern.

Sylvester grew impatient at his father's employee who dared assume indifference toward his father's only son.

"I want to know where he is," he demanded.

"Well, I can't tell you." Brand rose and stepped away, with Sylvester following him.

"I understand that you are going to publish something about the judge that's beyond the limit," said the son.

"Possibly."

"Well, this thing's gone far enough,"

"That cut is a wonder, Mac!"

snapped Sylvester. "In the absence of my father I forbid it. Do you hear?"

Brand took up a bundle of proofs and moved to the door.

"I'm afraid I can't take orders from you," he said, and he stepped calmly out into the composing room.

Sylvester, nonplused, looked about uncertainly for a moment. Then, with a sudden thought, he went to the telephone.

He placed the receiver at his ear.

"Hello! Hello! I'm Mr. Sylvester Nolan. Get me the house on the wire, please." An office boy entered. "What do you mean by trying to prevent me from coming up here?" asked young Nolan.

"My orders."

"You're discharged." The boy grinned amusedly and hurried out.

"Hello! Hello!" continued Sylvester at the telephone. "Is this you, mother? I want to speak to father. I'm at the Advance office. Hell's breaking loose here, and I want him to come down quick. Isn't he there? Where is he? Expecting him any minute? Oh! Jump in a taxi and come down, will you? All right. Good!"

"Jump in a taxi and come down."

He hung up the receiver and walked swiftly into the hall to leave the building.

Downs and Brand entered the little room.

"There is a big fire in Clinton street," the former said. "McHenry won't give me room, but I've got to have it."

"That's it. The good stuff always comes in bunches," said Brand, showing his disgust. "What else you got?"

"Your cub, Powell, just came in with a prose poem on a dance hall suicide."

"Let's see it." The managing editor looked at the story, smiling broadly as he did so. "Send him in."

The voice of Edward Dupuy was heard outside.

"Is Mr. Brand in there?"

"Here; you can't go in there," a voice was heard in warning, and Brand looked up.

"Oh, yes, I can," was the cool response, and Dupuy walked in. "Brand,

"Get out or I'll throw you out!"

you print that picture of Judge Bartelmy and your paper's as good as dead," he threatened.

Brand smiled.

"Oh, we'll try to struggle on."

"The whole thing was a dirty piece of trickery, and we can prove it."

"Go ahead and prove it."

"We'll prove it was a faked picture," snarled the lawyer.

"What are you going to do?"

"Never mind what we'll do."

Dupuy now delivered the prize threat that he had saved for use in the last extremity, should it arise, and he was justified in assuming that it had arisen.

"A temporary injunction would certainly issue in a case like this," he said sternly. "I'll get one and close your shop."

"Sure! That's the thing! Get Bartelmy to issue one," suggested the managing editor sarcastically.

"I will and put a stop to your game! This muck raking mania is sweeping the country like a disease, breeding madmen everywhere. Brand, this is your finish!" He shook his fist violently.

Brand jumped up in anger and strode toward the lawyer lobbyist.

"Now, you get out of here or I'll throw you out!" he announced hotly.

"You will, will you? You just wait!" Dupuy backed slowly out of the doorway.

Brand hastened out into the composing room.

"Mac, they're beginning to squirm already!" he cried.

"We'll make them squirm more in the morning," responded the night editor significantly.

CHAPTER XIII.

BRAND, busily engaged in writing the caption for the cut that was to reveal Bartelmy in his true light, was interrupted once more—this time by the entrance of the greenish hued face of the poet reporter, Powell.

"You sent for me, sir?" asked the new scribe.

"So you've covered a suicide?" said Brand.

"Powow's" eyes rolled wildly. He clasped his hands and his knees shook in his horror at what he had learned.

"Oh, yessir—a terrible sight! I shall dre-e-e-a-m of it, sir! It would take a Dante to write of it. Oh, I"—

"What was this girl's name?" asked Brand in matter of fact tones.

"Madeline."

"Madeline what?"

"Her last name," the poet asked dazedly. "I guess I don't remember. Oh, yes, it was Jenks—Madeline Jenks!" He spoke feverishly.

Brand picked up the poet's first newspaper story and began to read it. In spite of the high pressure of events that night in the Advance office, in spite of his ever present fear that Bartelmy and Dupuy might in some way persuade Nolan to order the sensational bribery story killed, this many sided young man found the time to bother with the fantastic young poet reporter and his fantastic first article.

"Madeline Jenks, eh?" commented Brand, turning over the pages. "Well, the first place you mention her name is on page 3."

He plucked off the first two pages and threw them on the floor. Powell winced painfully at the massacre of his first reportorial offspring. "Begin there," said Brand. Powell lunged downward to rescue his first two pages, but Brand kicked them away from him. "Where'd she live?" he next asked.

Powell clasped his hands and gazed plaintively at the ceiling.

"Over a chop suey cafe, sir."

"Number and street?"

"Two forty-three and a half West Pearl street."

Brand threw away two more pages, Powell watching him anxiously the while.

"Put that next. Here. Madeline Jenks," Brand began to write, "an inmate of 243½ West Pearl street. What did she do?"

"She destroyed herself utterly!" the new reporter wailed.

Brand went on writing.

"Is she dead?"

"Yes, sir."

"Shot and killed herself—when?"

"Tonight at 9 o'clock."

Brand wrote on.

"Last night at 9 o'clock. Why?"

Powell answered very intensely:

"Oh, she could no longer face the ghastliness of her existence. She knew she"—

"She was weary of life in the streets."

"I don't blame her," Brand commented to himself. He turned to Powell. "There's your story. Thirty words—you had 3,000. And remember the story of the creation was told in 600 words."

Powell picked up the pages of his story which Brand had discarded and walked dejectedly away.

"Mac," Brand ordered, "here's a dance hall suicide. Put it with local brevities, will you?"

Had Brand at this moment been able to see through the wall that separated the composing room from the hall he would have witnessed a sight that would have deprived him of some of the self possession that marked his present demeanor. A figure clad in an elaborate evening gown crept softly up the stairway, stood irresolutely at the landing and then turned into the managing editor's office. Judith Bartelmy probably never looked more beautiful in her life than she did that night. A flush of excitement enhanced the soft allurement of her exquisite features, and the low cut neck of her sleeveless gown completed a picture of feminine loveliness that, innocently enough on her part, was admirably adapted to the purpose Judge Bartelmy had in his unprincipled mind when he sent her to the Advance office. "You are my only hope," he had told her after Dupuy had at first failed to locate Nolan. "You must go and plead with Wheeler Brand or else I am ruined. Your father will be ruined absolutely." At the sight of her father's emotion and yielding to the fervent pleadings of her only living parent she had willingly consented to undertake the mission. Unpleasant though she knew it would be, she believed it her duty to stand by in his hour of dire need the father whom she loved, the father whom she did not know.

As she entered the office and paused in conjecture as to just how she would proceed she heard footsteps hurriedly ascending the stairs, and, withdrawing into a shadow in a corner, she saw Michael Nolan and Mrs. Nolan cross the hall and disappear into the composing room.

"Thank heaven!" she murmured fervently. "They will stop this story, which father says is a horrible lie."

Wheeler Brand will never forget—he

"Remember the story of the creation was told in 600 words."

has since said so from the depths of his soul—the shock that went through him when he saw Nolan, accompanied by his wife, making their way toward him on that memorable night.

McHenry was speaking when they entered.

"There is your first page, Brand," he was saying, "and it sends Bartelmy to state prison."

The managing editor gazed approvingly at the appearance of the page of type and the cut in the form as it lay exposed on one of the stones under a shaded electric light. He looked up to congratulate McHenry on the manner in which he had completed the makeup of the page when his jaw suddenly fell. His eyes took on an amazed stare. He was looking straight over the night editor's shoulder. McHenry caught Brand's expression and whirled about. Then he, too, saw the owner of the Advance and his wife draw near. The triumphant air with which the wife and mother sailed along by his side boded no good to Brand and his [illegible]

A Case of Economy.

Mrs. Johnson, the wife of the new minister in a New England town, asked a neighboring farmer's boy to bring her a dozen eggs and a roasting chicken when he brought the vegetables the next day. The boy appeared promptly, but in his basket were only eleven eggs. "Ma says she will send over the other egg after a while," he explained.

"But what about the chicken?" Mrs. Johnson asked. "That does not seem to be here either."

"She will send that, too," was the answer.

"But," complained Mrs. Johnson, "I want to cook the chicken for dinner. Why didn't you bring it over with you this time?"

"Because," replied the boy, "the hen isn't killed yet. You see, ma's waitin' till she lays the other egg."—Lippincott's.

[This matter must not be reprinted without special permission.]

The small calf is likely to be pretty "mussy." For this reason it should be given a clean bed often.

A little pig, just like a growing plant, needs sunshine. In both cases it seems to be a sort of tonic that makes the best development possible.

Sudden changes in ration are inadvisable for any of the domestic animals, but this holds true especially of those that are carrying or are nursing their young.

Pouring a little coal oil on the seed corn in the planter box may prevent crows and gophers from molesting the seed after it is planted, but it is also likely to weaken the vitality of the young corn plant.

Skimping the ration with the dairy cow is usually no economy at all, but merely expensive mismanagement. This, of course, provided she does not belong to the "star boarder" class and is not already eating her head off.

A blanket of fat on a horse, like charity, is a mantle that often serves to cover a multitude of defects. From the standpoint of both utility and investment it is often wise to buy the thin animal and do one's own fattening.

Secretary of Agriculture James Wilson recently completed his fifteenth consecutive year as head of this department of the government. This is the longest term ever served by any previous appointee to this important position.

The value of oats as a ration for poultry is largely offset by the draw back due to the harsh and rough covering. The digestive operation needed to remove this covering requires to offset it about all the nourishment the kernel contains.

A good wash to rub or spray on farm animals pestered with lice is made by dissolving a quarter of a pound of borax in a quart of hot water and adding four ounces of aqua ammonia. Enough should be applied to wet the hair where the lice are thickest.

Skimmilk is one of the best additions that can be made to the ration of the laying hens, furnishing as it does protein in a cheap and easily digested form. More than this, it is much relished by the hens, as is true of practically all foods of large protein content.

A Dakota hog raiser who had considerable trouble from his sows' eating their little pigs cured them of the morbid craving responsible for the habit by giving each sow half a pound of salt pork. This seemed to satisfy their carnivorous instinct, and they have given no more trouble.

That restless boy might be busied during a good many of his spare hours this summer if you will take the trouble to help him plan a garden patch to be planted and cared for by himself. And it will be better for the growing things in the garden and the boy if he is allowed to keep a portion of the receipts from the sale of the garden stuff.

The writer has found an excellent substitute for the butter fat in whole milk used as a ration for the calf to be a handful of scalded oil meal, having the consistency of a thick gruel. The youngsters will soon count on this and eat it greedily when they find it at the bottom of the pail. In some respects it is much better than the fat of the milk, because it is rich in bone and muscle forming materials.

In the basin of a partly dried up lake in the Mohave desert, in southern California, has been found a deposit of readily soluble potassium salts of such magnitude that the experts of the federal department of agriculture believe it will furnish all the potash needed in the United States for the next thirty years. This is good news for sure and will relieve American consumers of the exactions of the German commercial fertilizer trust, in which the kaiser's government plays an important part.

According to figures compiled last fall by the Missouri state board of horticulture, sprayed apples brought on an average 61.7 cents per bushel, while fruit not sprayed brought 49.3 cents per bushel. Another advantage of spraying, which the data gathered should make plain, but do not seem to, is the gain in yield per tree due to spraying. The writer has found this to be a considerable item and would doubtless make the showing in favor of spraying much stronger than is indicated by the above price figures alone.

We know a bull pup that is rapidly acquiring the habit of rushing out and barking at passing teams. Pretty soon now it would be a good idea to break the canine of the habit or break his neck, for if he doesn't quit it he will be a plaguey nuisance as long as he lives.

Of the common shade trees the hard and soft maple and box elder are the only ones that bleed seriously as a result of spring pruning. In the case of these such work should be done in the dead of winter before the sap starts or after the leaves are a half to two-thirds grown.

There has not been a spring season in a good many years when the raising of colts from blocky mares and the best sires one can get access to promised larger returns than seem to be in sight just now. There appears to be no danger whatever of flooding the heavy draft horse market.

An improper ration and lack of exercise on the part of the dams are two things more largely responsible for the loss of young farm animals at birth or shortly after than anything else. The two conditions combined leave the dam so depleted that she cannot do her young justice either before or after birth.

Some folks can't see how it pays to keep cows well groomed; looks to them like a sheer waste of time. But the fact is a cow that is carefully groomed is healthier than one that is left all dust covered and rough, and she eats more and digests her food better, all of which points to better returns from the milk.

The farmer who this year intends to raise sweet corn for a nearby factory can count on from $5 to $6 per ton for the green ears and on from seven to eight tons per acre. In figuring the income he should also take account of the value of the green stalks, which may be fed fresh or converted into silage.

In spite of the verdict of the jury which heard the case brought by the government against the Chicago packers, there will still persist in the minds of most men who have been engaged in raising stock during recent years that the beef barons have manipulated the market to their advantage, and that in a most brazen manner.

Cottonseed meal has been experimented with considerably as a part ration for horses and mules, and the conclusion reached seems to show that it cannot safely be used in excess of two pounds per day. In beginning to feed it much smaller quantities than this should be used. As in the case of oilmeal, it has a laxative effect on the alimentary tract and is very rich in protein.

Rotation of crops is not only to be strongly commended from the standpoint of the annual value of the crops, but as well from the standpoint of the resulting condition of the soil. Such rotation tends to reduce to a minimum damage by insect, fungous and other pests and serves to prevent soil depletion, and this latter is especially true in case some leguminous crop is used in the rotation.

There is no vegetable in the whole list that yields a more toothsome ration for the table than the lima bean. In growing it one should remember that originally it was a semi-tropical plant and that for best results a long growing and maturing season is desirable. However, dwarf bush varieties have been developed that will at least produce green beans for the table as far north as latitude 47 or 48.

The farmer who has to send away for his seed corn should keep clearly in mind the danger of planting seed grown any considerable distance south of the latitude in which he lives, for he is almost sure to get seed of a large variety that will have a hard time to mature in the shorter northerly season. Far better would it be to get seed from a considerable distance north, which, though of a small variety, will produce sound ears.

There is probably no single false step in the process of buttermaking from the act of milking to that of working the finished product that is responsible for a more low grade product than the quite common one of adding warm cream to a body of cold cream skimmed or separated from an earlier milking. The same rule holds as well with reference to the care of milk. The simple rule to remember is to cool all milk or cream before adding it to that which is already cold.

As a result of experiments that have been carried on during the past two or three years it has been found that hyacinths and the other bulbous flower plants that are in so great demand reach as great perfection in western Washington and northwestern Oregon as in Holland, which for many years has been the recognized most favorable locality for the growing of these plants. A comparison of the old and new world districts mentioned reveals a striking similarity in climatic conditions both as regards temperature and moisture. In both cases the climate is modified by warm ocean currents that temper the winter cold and furnish the moisture laden winds that are responsible for heavy rainfall. If the thrifty Hollander, who has until now had a monopoly on this bulb business, does not get his hands on generous tracts of this Puget sound country it will be because he doesn't hear about it.

LOOK! AND READ!

A Sale that will ECLIPSE all previous Sales in Port Angeles will be held by the

Commencing Wednesday, May 15, Doors open at 9 A.M., sharp

TIMES CLOTHING MART

Commencing Wednesday, May 15, Doors open at 9 A.M., sharp

Below are a Few of the Many Money Saving Events at this Sale

GENTS FURNISHING GOODS

Men's Negligee Shirts all sizes **34c**

Arm Bands Flat Covered Rubber Neat silk bows all colors **6c**

Me'ns Leatherette Caps Large Pattern Leather Viser a regular 45c Cap **24c**

Men's Working Shirts **34c**

Boston Garters **19c**

Four-in-hand Neckties all silk **16c**

50c dress and work suspenders **34c**

Flannel Shirts **77c**

Men' Double-breasted flannel shirts **98c**

HATS

From 49c up

We have also just received a large line consisting of all the late styles in shapes and colors. These hats are a regular $2.00 hat, sale price **98c**

Heavy wool work socks **18c**

Men's Heavy Rockford Socks **4c**

Men's Outing Night gowns **68c**

Men's Durby Rib-Underwear **34c**

Fine Dress half hose **7c**

Men's Fleeced Lined Underwear **34c**

Men's 10c Linen Finished Hemstiched Handkerchiefs, soft and ready for use **4c**

Job lot of Suspenders worth uy to 50c **9c**

A 25c Lisle Silk Finished Half-hose. In Black, Blue, Green, Dark Green, Wine or Drab, **9c**

Silk Band Neckties **19c**

Men's Wool Underwear fine grade **78c**

Men's Golf Caps **24c**

Boys Sweater Coats **44c**

Men's Shop Caps **6c**

Turkey Red Handkerchiefs **4c**

Best Heavy Wool Socks. Made of clean selected yarn **38c**

HARDWARE

Whip Crackers **1c**

Padlock Hasps and Staples **1c**

Clothes Pins per dozen **1c**

No. 8 car. tacks pkg **1c**

Flue Stops **3c**

Heavy retinned Skimmers **1c**

Heavy wire Toasters **3c**

Chopping Knives **3c**

cake turners **3c**

Egg Beaters **3c**

Asbestos Mats **3c**

Longhandle wire meat forks **3c**

This is the Greatest Sale of 1912

and will Eclipse all other Sales in Prices and Quality.

There is no need for the people of Port Angeles and vicinity to send to mail order houses when they can get goods as cheap and cheaper, considering Quality at home.

Read This Bill Carefully

then compare it with Sears Robuck, Montgomery Ward's or any other mail order house, and you will see that we sell as cheap and in most instances cheaper. You have no express to pay and have the opportunity of examining goods before purchasing. After reading this call and examine the goods. BRING AD. and Compare prices.

Glass Tumblers **3c**

Lemon Extractors **4c**

Stove Lifters **3c**

Match Safes **4c**

2 quart tin pail **7c**

Soap Savers **6c**

Iron Handles **4c**

Box of 50 Copper Rivets **6c**

Combination dipper funnel strainer and jar filler **9c**

Comb Case **7c**

Heavy Basting and Mixing Spoons **3c**

Pipe Tongs Nickle Plated **8c**

Granite Ladles **8c**

Clothes Racks 6 arms **9c**

DOMESTIC AND LADIES WEAR

Nothing to equal this line of House Dresses in Different Styles and Colors **98c and Up**

Special White Pearl buttons card **3c**

Stocking Darners **3c**

Metropolitan Braiding Thread black and white spool **1c**

Apron Gingham **6c**

12½ Outing Flannels **9c**

25c Striped Galiteas **19c**

Snow white Bed Spreads, Full Size, heavy weight, hemed ends, a beauty at **98c**

Turkey Red Table covers fringed ends **98c**

Best assorted hair pins box **4c**

French gloss Shoe polish **8c**

Calocoes and prints **4¾c**

$1.50 Black Uunde-skirts **98c**

Gingham Waist, well made of Good Quality Gingham in neat checks **48c**

75c Outing Flannel skirts **38c**

Childs Rompers **38c**

We have one of the largest lines of Shirt Waists All the latest spring styles that we are selling for less than half price.

$1.25 waists for.....**69c** $2.00 waists for...**98c**

A Large Cotton crash towel 24x40 in. **19c**

Ladies fine Hemstitched handkerchiefs **2½c**

Back Combs pair for **8c**

Hat Pins worth 25c choice **8c**

Double Thead bleached Turkish Towels 19x42 in. **21c**

Cotton crash towel, hand-stiched ends **4c**

Ladies 15c fast black hose double heel and toes **8c**

A lot of Embroidery ranginging in price from 10 to 25c choice per yard **9c**

Laces different patterns **2½c**

Ladies Gauze Vests **9c**

A Fine Corset Cover **24c**

Invisible Hair Pins **1c pkg**

Best Hooks and Eyes white or black **3c**

SKIRTS

We are offering one of the Largest and Niftiest lines of Ladies Dress Skirts ever shown at one time in this portion of the West.

As we bought a large consignment we got them away below manufacturers prices, which enables us to offer them for less money than others have to pay for them. Remember these Skirts are all made up in the latest styles and fashion for the Spring of 1912. They consist of Panamas, Voiles, Worsteds, Serges and Novelties. A look at these Skirts means a Sale at the prices we are offering them.

SUITS

A large line of Men's and Boys Suits just received

For the Spring Trade

These Suits are of extraordinary good value. Made up in the latest styles of the best material and workmanshis. These goods are fully guaranteed as to

Fit, Style and Quality of Goods

These Suits we will offer at this sale at

$5.98 up to $20.00

SHOES

Do you realize that we can save you more money on than any one else in this section of the county.

WHY?

Because we buy direct from the Manufacturor in the East and do not have the **Middle Man** or **Drummer's** expenses. This mean's a great saving, and we are going to give this benefit to our customers. A large and complete line consisting of the latest Styles and Patterns in

Ladies', Gentlemen's and Children's Shoes

arrived the first of the monts, which we will offer at about **one-third** below their actual value.

Remember This Sale Begins at 9 a.m. Wednesday, May 15, 1912

Come early and avoid the rush. *TIMES CLOTHING MART, Port Angeles, Wash.*

INVESTIGATE

THE TIMES

Clothing Mart

Issues you a cordial invitation to investigate their

Mammoth Stock of Merchandise,

Consisting of Men's Clothing.
Gentlemen's Furnishing Goods.
Ladies Waists.
Notions, Domestics and Shoes.

Do you realize that they can save you more money by making your purchases of us than elsewhere?

IF YOU DON'T,

just call in and investigate.

Times Clothing Mart

R. A. Muskett

Cheap Rates East this Month

over the

O - W. R. & N.

O. S. L. and Union Pacific

olorado Springs, Denver, Pueblo, Sioux City, Des Moines and Davenport, Ia., and Rock Island, Ill.:
May 2, 3, 4, 9, 10, 11, 17, 24, 29.
Dalas, Texas, May 14

Going Transit Limit will be 15 days from date of sale and final return limit **October 31, 1912**

When you use this system of railroads in making your journey East you know that you have steel coaches and electric block signals to protect you from the time you step aboard the train until you reach your destination.

THEN TOO—You journey along a Scenic Route; **POLITE** Employes take an interest in you and see that all your little wants are looked after; in the dining car you are served with the best of everything at a most reasonable cost.

Consider These Things when you come to select your route.

Summer Excursion Rates will be in Existence from Now Until Fall to All The Leading West and Eastern Points. Call for information.

E. E. ELLIS,
District Passenger Agent,
716 Second Avenue, Seattle.

It Was a Good Play

The Senior Class play, "Cupid at Vassar," drew to the opera house a large and enthusiastic audience Friday night and the verdict of all who attended is, that as a whole, it was the best amateur production ever staged in Angeles, far excelling many of the professional troupes that visit us.

The whole play was given with a snap and vim that held the close attention of everyone present and the performance started and closed on schedule time with no tiresome waits between acts.

Miss Gertrude Willson was perfectly charming as the sweet, winsome heroine of the play and entirely captivated the audience. Her jealous, scheming half sister was cleverly impersonated by Angie Ritchie, who played the part to perfection. The part of mother to these two gay, young college girls was admirably taken by Mae Webster who appeared very sweet and matronly. The other five young ladies of the class, Athelene Fisher, Nell Morse, HazelMurray Margaret Fitzgerald and Hazel Hooker, were among the happy group of college girls at Vassar and very pretty and attractive they were. Hattie Fleming was the sweet dignified matron upon whom these gay young girls sadly imposed, and one of the most amusing scenes is where she calls at one of the young ladies rooms and catches them all in the act of having a fudge party during study hours.

"All the world loves a lover" and Duane Allen, as hero of the story, made an ideal one; winning in the end the heart and hand of the pretty heroine. The villain of the play and suitor also for the hand of the heroine, was exceptionally well done by James Lotzgesell who put a great deal of expression and feeling into all his acting. Herman Swanson, as Hank, the hired man, and Paul Farmer, as Shiney, the darkey, simply brought down the house with their splendid makeup, witty, droll speeches and clever acting.

Between acts, the audience was pleasantly entertained with the instrumental music by Miss Verna Wolverton, vocal solo by Miss Thomas, trio by the Misses Hooker, Ritchie, and Willson and a very amusing monologue splendidly given by Hazel Hooker. A great deal of credit for the excellent success of the entertainment is due Mr. Gilmore, for he has worked patiently and untiringly for many weeks, also Miss Mathieu and Miss Fisher.

So many people have expressed their regret at missing the play, that it is possible the young people may repeat it, at some future time.

On Lincoln Heights

Mrs. Minnie Fuller entertained the W. L. C. May 3rd. Twenty members and two guests were present. Mrs. Mary Gherke read an article "When Clubs Are Not Trumps," Mrs. Daisy Finch read Pres. Taft's message to women. The ideas he expressed have long been familiar to readers of Socialist literature. Mrs. Minnie Richardson read an extract from a letter she had received from our ex-member Mrs. Irene Hamblin now residing in California. We are always pleased to hear from former members.

Mr. D. O'Brien is getting along nicely and his many friends are hoping to see him fully recovered in the near future.

Mr. Ferguson is very ill with a complication of diseases but is thought to be a little better.

Mrs. Erickson has gone to the Hansen Mill where her husband works, to cook; her daughter Esther is staying with Mrs. Burgman, until the closing of school.

Mrs. Trill of Seattle arrived last Saturday to visit her friend, Mrs. Burgman. C. L. McNay very kindly took the two ladies out to the Filion-Wright mill, Sunday to see Mr. Ristine's family.

Mrs. L. C. Fleming says she had a splendid time visiting with the Macguire family south of the city last week.

While you are cleaning house, remember Johnson & Bork carry a full line of wall paper, paints for all purposes, Alabastine, Jap-a-lac, Linoleum varnish, &c.

About People of Local Interest

Kirschberg has increased his visible stock of men's business and working clothing and hats by at least twice, simply by fitting up a show room affording ample space and light. A sample of every style of hat in stock, some 200 at least, is shown in three large racks, so that one can instantly make a selection of shape and color. Long racks are provided for coats and counters and shelving for other lines of men's wear. The addition of a third more floor space also enables him to display to advantage the new lines of ladies goods he has added this spring.

Special services at the Methodist church Sunday morning, in the observance of Mother,s Day. The pastor will preach from the subject: "Mother." The choir will sing a duet and solo. Miss Ganert, of Syracuse, N.Y., will sing, "Tell Mother I'll be There." A cordial invitation is extended to all.

Boys' Suits, Knickerbocker Pants, the latest styles, from Chicago manufacturer; no jobber's profits to pay; Union made in sanitary shops. We handle the best goods at the lowest prices. S. J. Lutz & Co.
Where you get a square deal.

A whist tournament for the benefit of the Public Library will be given in the Commercial Club room, Friday evening, May 17th, with Mrs. E. E. Hopkins, chairman. A donation of prizes for this event will be very much appreciated.

The ladies have been very busy getting the library in shape for Friday's opening and it is hoped every one will call and inspect the work they have done and buy a year's membership card.

Wanted—To buy homestead relinquishment or logged-off or other land on or near tide water. Describe land and location fully, giving price and terms. Address Ranch, care Leader.

Miss Leslie Jackson entertained twelve little ladies at a birthday luncheon Saturday afternoon at the home of her parents, Captain and Mrs. R. W. Jackson.

The Eighth Grade State Examinations will be held at Port Angeles, Sequim, Dungeness and Clallam Bay on May 16th and 17th.

INA McNUTT, County Supt.

L. L. Summers, consulting engineer of the Olympic Power Co., arrived in the city Tuesday from Chicago. He has just recovered from a long siege of typhoid fever.

The Times Clothing Mart wishes to announce that the store will be closed Monday and Tuesday in order to mark down goods.

Remember the date of the whist tournament, May 17, at the Commercial Club rooms. Prizes on exhibition.

David Duncan was here from Sequim last week in attendance upon the Democratic County Convention.

The Snohomish left for Bremerton Monday expecting to be gone most of the week.

Mr. and Mrs. Finch Haggard, of Sequim, were in town the first of the week.

Mrs. J. A. Stoval has been quite ill for the past week, but is slowly improving.

One-horse wagon, plow and harness for sale. Enquire 14th & Oak. tf

Mrs. Minnie Appleton went to Seattle on Tuesdays boat.

All kinds fresh vegetables at City Fish Market.

Important business at the Auxiliary meeting Tuesday, May 14.

Mrs. Maurice Fisher is confined to her home with a sprained ankle.

Try our 5c Norwegian sardines. City Fish Market.

Small ranch for rent, phone x80. tf

Fresh vegetables at Fish Market.

Fresh fish at City Fish Market.

MEND THAT HOSE

with a Perfect Clinching Brass Tube, the best mender on the market. Large stock of garden hose, lawn-sprinklers, lawn mowers, tents, and cots, screen doors, window screens, hammocks, cream freezers; also have a good line of oils, paints, and varnishes to brighten up things. Also good assortment of fishing tackle. H. Gutenberg Hardware & Furniture Co.

E. W. Merrill & Co.

WE ARE TOLD

that we have a store that is

ahead of the town

We do not think so. OUR customers deserve the best, we are endeavoring to give it to them. Our success shows that they appreciate our efforts.

We have repainted our store and meat market and are using every effort toward cleanliness. Our prices are right as our long list of customers shows. We do only a thirty day business. If you are not a customer we would be pleased to have you give us a trial.

E. W. Merrill & Co.

ITS RAINING

fresh groceries at McBurney's six days a week. Some staples don't move every day—do move out—but anything that should be fresh is fresh. We buy often to sell often. That brings us trade, that gives our goods quick outlet, that makes our prices as low as they ought to be, that makes this a good buying place for you.

Give us a trial.

Remember Saturday, May 10th is Bargain Day at

McBurneys Cash Feed Store

The place where they have one price for all.

Call Phone 45

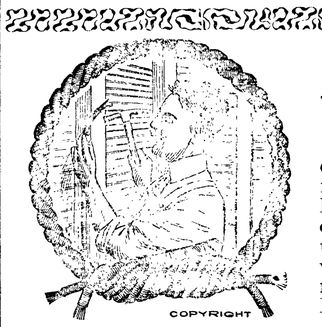

Wiring

of houses, stores and all buildings for arc and incandescent lights annunciators and bells receive our special attention. We use the best materials, and our work always stands the most rigid inspection of the Board of Fire Underwriters.

Angeles Electrical Supply Co.

Phone 230 — Next Door to Post Office

GATE CITY MACHINE SHOP

Machenheimer Bros., Proprietors

Fourteen Years Machinist with Puget Sound Mills & Timber Co.

Does all kinds of Repair Work and carries a full line of Shafting and Mill Supplies, Motor Boat Supplies, Batteries, Oils, Magnetos.

Boiler Work a Specialty

The Farmer In Business

Is providing convenient and complete banking facilities for the Farmer in business, this Bank is simply aiming to be abreast of the times. The great changes which have taken place in a generation make it necessary that the farmer of today be a broad gauge business man and be provided with easy and safe methods of handling his funds, which accumulate at certain seasons and must be ready for meeting obligations at other times.

Several Business Farmers, who are customers of this Bank have been kind enough to say that our Service meets their requirements perfetly.

We tender this same Service to others.

Citizens National Bank

Port Angeles, Washington.

WEEKS ABSTRACT CO.

Our Patent Card System Assures Information accurate and up to The Hour

ABSTRACTS OF TITLE

Order from us for
QUICK, COMPETENT SERVICE
All the Records are in Our Office

BLUE PRINTS and MAPS

PORT ANGELES, WASH.

Hotel Tourist

SEATTLE, Occidental and Main

Near all Depots and Boat Landings

Convenient to all Stores and Amusement Places

Thoroughly modern. Telephones, hot and cold water in rooms.

Rates Reasonable

Service excellent at moderate prices.

Turkish Baths and Bakeoven Treatment in Hotel Basement, finest in the Northwest

HALL & CO.

contractors of

Concrete & Cement Work

Phone 65 Port Angeles

Rose Comb Rhode Island

Reds. Choice selected stock.
Eggs 1.50 per setting.
Rick wood and bark for sale also. Phone L 110.
E. B. FLEMING.

Chinese Bazaar

Opposite Post Office

China, Silks, Curios, Boxes, Souvenirs,
Best Quality Teas and Rice,
Goods the Best,
Prices Right

Mrs. M E. Troy

Instructions in China Decorations and Water Colors and Oil.
Conventional and Naturalistic work a specialty

Orders Executed

Front St. near Johnson & Bork

When your magazine subscriptions run out or you wish to subscribe for new ones, notify Mrs. Jessie Webster and let her order for you at the cheapest possible club rates.

Agent for J. M. Hansen's Agency.

Proceedings Board of Commissioners

Friday, May 3, 1912

The Board met pursuant to adjournment. All members being present.

During the forenoon the Board proceeded to investigate work being done on the Ennis creek improvement.

Upon reconvening at the court house, the Board took up the matter of the application of the First Church of Christ Scientists, for the cancellation of taxes assessed against lots 5 and 6 in block 267, of the Townsite of Port Angeles, for the year 1898, and it appearing to the Board that said property was owned by said church at that time, and should therefore have been exempt from taxation, the treasurer was ordered to cancel said tax.

The petition of Kasper Egloff et al. for a road to be known as the Lost Mountain road was granted, and a survey ordered.

The Board granted an allowance of $5 per month to Mrs. S.E.Cole.

The Board ordered the County Treasurer to make a temporary loan of $8,000.00 from the Current Expense Fund to Road and Bridge District No. 2, in order to make immediate and necessary repairs; said loan to be returned immediately upon receipt of funds to the credit of said Road District available for said purpose.

The Board instructed the Auditor to call for bids for the construction of a barn at the Westphal County Home, according to plans and specifications on file in the office of the Engineer.

The Board examined the following claims and ordered warrants drawn for same as follows:

Thursday, May 2, 1912 at 9 A.M.

The Board met pursuant to adjournment. All members being present.

The minutes of the previous meetings were read and approved.

The Engineer having presented his estimate of work done by David Govan and P. J. Woods upon their contracts for the Ennis Creek Improvement, to the amounts of $1,681.10 and $2,250.61, respectively, after retaining 20 per cent as provided by law, the Board by resolution approved same.

The Board instructed the County Treasurer to transfer the sum of $358.67 from the Olympic Forest Reserve Fund to the General Road and Bridge Fund, as provided by law.

At 2 o'clock P. M., the time fixed for opening bids for the puchase of $10,000.00 refunding road bonds of Clallam county, there being thirteen bids on file with the Auditor, the Board, in the presence of C. L. Babcock, County Treasurer, proceeded to open same, they being found to be as follows:

State Board of Finance of the State of Washington bid par, interest at five per cent, with option of redemption at one year from date of issuance or at any interest-paying date thereafter.

Chas. S. Kidder & Co., Chicago, Ill., bid par, accrued interest, premium $238,00, interest at six per cent, blank bonds furnished free, bonds to be delivered at Chicago.

Eyman & Co., of Seattle, bid

First. Par, accrued interest, interest at five and one-half per cent premium $125.00, optional after five years, and

Second. Par, accrued interest, interest at five per cent, premium $150.00, without option, blank bonds furnished free in each case, and bonds to be delivered in Seattle.

Morris Brothers, of Portland, Oregon, bid

Par, accrued interest, interest at five per cent, premium $57.50, or par, accrued interest, interest at four and one-half per cent, they to be allowed $164,50 to cover legal fees and other incidentals.

E. H. Rollins & Sons bid

First. Par, accrued interest, interest at five and one-half per cent, premium $160.00, blank bonds furnished free, and delivery to be made at Chicago, and optional after five years, and

Second. Par, accrued interest, interest at five per cent, premium $17.00 and delivery to be made at Chicago.

John E. Price & Co., of Seattle, bid

Par, accrued interest, interest at five per cent, premium $111.00, optional after 5 years, delivery to be made at Seattle or New York at their option.

Cutter, May & Co., of Chicago, bid

Par, accrued interest, interest at five per cent, optional after five years, blank bonds furnished free, and delivery to be made at Chicago

Henry, Pratt & Co. of Tacoma, bid

Par, accrued interest, interest at five per cent, premium $44.00, optional after five years, blank bonds furnished free, delivery to be made at Tacoma.

Union Trust & Savings Bank, of Spokane, bid

Par, accrued interest, interest five per cent, premium $60.00, optional after five years.

Brand & Stevens, Ltd., of Los Angeles bid

Par, accrued interest, interest at six per cent, premium $64.22, optional after five years, or

Par, accrued interest, interest at five and one-half per cent, optional after five years, they to be allowed $149.86

Wm. D. Perkins & Co., of Seattle, bid

Par, interest at five and one-half per cent, optional after five years, blank bonds furnished free.

S. A. Kean & Co., of Chicago, bid

Par, interest at six per cent, premium $104.40, blank bonds furnished free, delivery to be made at Chicago.

Security Savings Bank & Trust Co., of Toledo, bid

Par, accrued interest, interest at six per cent, premium $110.00, optional after five years, blank bonds furnished free, and delivery to be made at Toledo, Ohio.

After thoroughly considering the foregoing bids, the Board adopted the following resolution:

"Whereas, the Board of Commissioners of Clallam county has heretofore ordered a call for bids for refunding $10,000.00, Clallam county road bonds, and

"Whereas, they have received and opened said bids as enumerated above, and

"Whereas, after due consideration of the same, they deem the bid of the State Board of Finance, of the State of Washington, the best bid received, on account of the option of redemption after one year from date of issuance,

"It is therefore Resolved, That the said bid of the State Board of Finance be accepted, and said bid is hereby accepted, and it is ordered that said bonds be sold to the State of Washington."

The time having arrived for opening bids to do the county printing, and only one bid having been filed, the Board opened same, which was as follows:

Webster Publishing Co.'s bid:

"We will publish in the Olympic-Leader all notices, calls and official publications, required by law to be published, including the proceedings of the Board of County Commissioners, and excepting the notice and summons in foreclosure for delinquent taxes, at the uniform rate of fifty (50) cents per inch per insertion; we will publish the notice and summons in foreclosure for delinquent taxes, as furnished us by the Treasurer, at the statutory rate of ten cents per description, head and tail of said notice and summons to be charged for as other official matter; all notices or matter of of whatever kind to be set in the body type of the paper, known as brevier or eight point, excepting the delinquent tax list."

There being no other bid, the Board awarded the contract to do the county printing for the year ending June 30 1913, to the Webster Publishing Co., and fixed the bond at $1,000.00.

There being four bids on file for furnishing wood for the court house, pursuant to the call of the auditor, the Board opened same, as follows:

D. W. Morse, bid at $2.00 per rick.

J. A. Fraker, bid at $1.80 per rick.

Urban Donahue, bid at $1.75 per rick piled at court house.

W. E. Ritchie, bid at $1.75 per rick piled at court house.

After considering the above bids, the Board awarded the contract to furnish said wood to W. E. Ritchie.

The Board adjourned to meet Friday May 3, 1912, at 9 A. M.

Unon Current Expense Fund:

Jno. Hallahan, assessor's salary	$ 110 00
Emma Baar, clerk for assessor	39 00
E B Williamson, salary of cruiser	195 00
Geo W Christy, salary of cruiser	156 00
C D Houghton, salary of cruiser	195 00
Lafe Neeley, salary of cruiser	195 00
Wm. T Iverson, salary of cruiser	188 50
J A Rainey, salary of cruiser	195 00
C I Frederick, salary of compassman	84 00
E M Case, salary of compassman	105 00
Albert Delaney, salary of compassman	105 00
E B Clark, salary of compassman	101 50
Chas Powell, salary of compass man	105 00
John C Kruegar, salary of compassman	105 00
L E Duval, salary of chief cruiser	300 00
L W Curtis, salary of packer	90 00
John Schutz, salary of packer	90 00
Ray L Haynes, salary of cruiser's clerk	94 50
John G Schutz, moving camp for cruisers	6 00
Launch Crescent, fares across Lake Crescent	19 00
W S Miller, deputy assessor,'s salary	154 00
Wm. Nichols deputy assessor's salary	115 50
E R Gehrke, work for assessor	10 00
Albert Saylor, receiver, list of lands	5 40
E A Fitzhenry engineer's expenses	1 70
E A Fitzhenry, engineer's salary	125 00
Chas. J Filion, deputy engineer's salary	115 00
James F Hooker assisting engineer	5 00
Earl Coolidge, assisting engineer	5 00
Abe Davidson, assisting engineer	5 00
F Lehman, assisting engineer	17 50
Earl Hooker, assisting engineer	2 50
Washington Map & Blue Print Co., blue prints	1 25
Elton Gibson, auto hive,	1 50
K O White, deputy clerk	11 25
August Swanson, blacksmithing for county home,	14 75
R D Wilson Hdw. Co., supplies for county home	4 50
E A Prickett, fish for Co. home	2 50
Wm. Brandt, supplies for Co. home	1 75
Times Clothing Mart, supplies for Co. home	8 00
H Malchau, repairing shoes for county home	1 25
Thos T Aldwell, pigs for Co. home	6 00
E W Merrill & Co. supplies for Co. home	69 45
E W Merrill and Co., supplies for paupers	21 25
Dungeness Trading Co., supplies for paupers	8 05
Sequim Trading Co., supplies for paupers	12 54
D E McGillivray, profressional services	15 00
Mamie Peterson, nurse for pauper	5 00
J H Pullen, burying pauper	10 00
Tribune-Times Co, Publications supplies	58 50
Trick & Murray, Inc., supplies	39 60
Pioneer Bindery Printing Co., supplies	18 20
Ina M. McNutt, expenses to convention	45 70
Ina McNutt expenses and supplies	17 35
Thos Geisness, deputy school supt.	12 00
Jas. R Gallagher, sheriff's expenses etc.	18 65
M W Caskey, auto hire	37 00
H I Small, auto hire	27 50
Wm. Dippold, auto hire	21 50
Henry A Poole, livery	15 00
Johnson and Bork, signs for sheriff	12 50
Robert Mike, labor for attorney and sheriff	6 00
R McDonnell, interpreter at trial	8 00
Max Klahn, services for coroner,	11 00
E E Fisher, P. M., envelopes	5 39
E E Fisher, P. M. envelopes	44 00
Postal Tel-Cable Co., Tel. & and express	10 78
Western Union Tel. Co., telegrams	1 02
J H Saunders, repairing typewriters	12 00
Underwood Typewriter Co., supplies	75
G O Freeman, Ink and stain eraser	3 00
Dust control Co,. case of dust control	4 00
City of Port Angeles, electric lights	3 80
C W Clausen, state auditor, fire protection	230 53
F T Balch, J of P Fees	4 70
Henry Knapman, constable's fees	4 50
J H McCourt, witness fees	2 80
Earl Blake, witness fees	2 20
On Game Protection Fund:	
J W Pike, game warden's expenses	4 50
F Snow, protecting game	5 00
On Road and Bridge Dist. No. 2.	
Joseph Pearson supr.	100 00
John McDonald, labor	52 00
F Coble, labor	26 25
Clarence Forsberg, labor	25 00
Chas. Forberg and team, labor	10 00
Eugene McDonald, labor	7 50
W H Guthrie, labor	3 75
George McDonald and team, labor	10 00
P B Chambers and team, labor	70 00
T A Widman, labor	14 00
John Rieger, labor	22 00
Walter Wittaker, labor	22 00
Otto Erickson, labor	22 00
Orin Babcock and team, labor	17 50
L Mitchell and team, labor	15 00
C T Kerr, labor	30 00
C T Kerr, labor	5 00
M P Egan, labor	2 00
Mr. H L Mitchell, board	62 00
Chris Storm, board	14 35
Eugene McDonald, board	9 50
C C Bowman, veterinary	10 00
August Swanson, blacksmithing	21 50
Wm. Brandt, supplies	3 35
R D Willson Hdw. Co., supplies	9 95
Port Angeles Grocery Co., supplies	15 25
A. G. Draper, hay	18 00
On Road and Bridge Dis. No. 3:	
Al Danielson, labor	30 00
Ben Ouim, labor	30 00
O M Klaboe, labor	30 00
O M Klaboe, labor	39 75
On road and bridge dist No. 4:	
Fred Christensen, labor	6 00
Ora Anderson, labor	3 00
Henry Marshall, supr.	16 00
Harry Shank, labor	3 00
Henry Marshall, supr	66 00
Jos. Marsh and team, labor	77 00
Theo Klahn, labor	27 00
Chas Hagadorn, labor	27 00
Mike Murphy, labor	25 50
A W Smith and team, labor	170 50
Max Hudson, labor	6 00
Edward Smith, labor	15 00
Max Klahn, labor	15 00
Eli Collings and team, labor	9 75
Jerry Moriarty, labor	7 50
John Van Bossche and team, labor	26 25
Peter Van Bossche, labor	13 50
Frank M Ackerly, supplies	33 10
Iver Iverson, lumber	11 8
Oscar Peterson, blacksmithing	4 25

The board laid over all claims upon broad and bridge district No. 1. There being no further business, the board adjourned to meet on Monday, June 3, 1912 at 9:00 a. m.

Mamma's Definition.

The family was grouped around the library table when the little son looked up from his book and asked:

"Papa, what is an egotist?"

"An egotist," the father answered, "is a man who thinks he is cleverer than any one else."

But the mother, laughing coldly, appended:

"No, my son, that is not quite right. An egotist is a man who says he is cleverer than any one else—every man thinks he is."—Washington Star.

When Children Smoked.

Children seem to have smoked with impunity when clay pipes were the only ones known. Thoresby records in his diary on Jan. 20, 1702: "An evening with my brother at Garraway's coffee house. I was surprised to see his sickly child of three years old fill its pipe and smoke it as audfarandly as a man of threescore; after that a second and a third pipe without the least concern, as it is said to have done a year ago." And Mission, who visited England in 1697, notes that "in Worcestershire the children are sent to school with pipes in their satchels, and the schoolmaster calls a halt in their studies while they all smoke."—London Spectator.

Heavy Gamblers.

It is said that George IV. lost £800,000 at cards before he saw his twenty-first birthday, and one is not surprised when one reads the gambling chronicles of the time in which he lived. At Almack's, we are told, it was quite a common thing to stake £5,000 on a single card at faro and for £100,000 to be won and lost in a night. Of the mad gambling at White's club many remarkable stories are told—such as how one player lost his entire fortune of £150,000 at a sitting and when the last card fell against him produced a pistol and before a hand could be raised to prevent him put a bullet into his brain.—London Answers.

How Animals Feed.

The squirrel carries its food to its mouth by means of its paws, while the elephant uses its trunk. The giraffe, ant eater and toad employ their tongues, but spiders masticate their food with horny jaws. The caterpillar is provided with saw edged jaws and uses them so well that every day he consumes at least three times his own weight in food. Toads, turtles and tortoises do not possess teeth. Frogs have only an upper row of teeth, and lobsters and crabs have a set of teeth in their stomachs The tiger and lion do not grind their food as we humans do. As a matter of fact, their teeth only work with an up and down movement much like chopping knives.

NOTICE FOR PUBLICATION.

Department of the Interior,
U. S Land Office at Seattle, Wash., April 13, 1912.

Notice is hereby given that William E. Props of Port Angeles, Wash., who, on March 23, 1906, made H. E. 19317, Serial. No. 01184, for the NW¼ of Section 15, Township 29 N., Range 5 West, Willamette Meridian, has filed notice of intention to make final five year proof, to establish claim to the land above described, before James Stewart, U. S. Commissioner, at his office, Port Angeles, Wash., on the 25th day of May, 1912.

Claimant names as witnesses:

Charles England, of Port Angeles, Wash.
Fred Danz, of Port Angeles, Wash.
Henry Danz, of Port Angeles, Wash.
Geo. A. Reis, of Port Angeles, Wash.

JOHN C. DENNY, Register.

Notice of Sheriff's Sale of Real Estate.

Cause No. 2667

In the Superior Court of the State of Washington, for Clallam county.
Heinrich Lehn, Plaintiff
vs
John A. Behner, Defendant

Under and by virtue of Order of Sale issued out of and under the seal of the Superior Court of the State of Washington, holding terms at Port Angeles, in and for said county, on the 3d day of May, A. D. 1912, upon a judgment rendered in said court on the 10th day of April A. D. 1912, in favor of Heinrich Lehn and against John A. Behner for the sum of Twenty-one hundred, Twenty-five and 32-100 dollars, together with attorney's fees, interest, costs and increased costs, and to me directed and delivered, commanding me to sell the following described property to satisfy said judgment, towit:

The west ½ of the southwest ¼ and lot 4 of section 2 and lot 1 of section 3, all in township 29 North Range 14 west W.M., containing 165 acres, more or less, according to the government survey thereof, all in Clallam county, State of Washington.

Now therfeore, notice is hereby given, that on Saturday the 8th day of June A.D. 1912, at 10 o'clock in the forenoon of said day, I will sell the above described property, or so much thereof as may be necessary to satisfy said judgment, together with attorney's fees, interest, costs and increased costs, in all amounting to the sum of $2,169.96.

Said sale will take place at the front door of the court house at Port Angeles in said county and state, and will be at public aution, for cash in hand to the highest and best bidder.

Dated at Port Angeles, Wash this 7th day of May, 1912

JAS. R. GALLAGHER, Sheriff.

First publication May 10, 1911.

SUMMONS BY PUBLICATION.

In the Superior Court of the State of Washington, for Clallam county.
Anna B. Butts, Plaintiff
vs.
Karl J. Ellington, M. Claire Gifford and Augusta Erickson, Defendants.

State of Washington to the above named Defendants, Karl J. Ellington, M. Claire Gifford and Augusta Erickson.

You and each of you are hereby summoned to appear herein, within sixty days after the first publication of this summons, towit: Within sixty days after the 16th day of April A. D. 1912, and defend the above entitled action in the above entitled court, and answer the complaint of the plaintiff, and serve a copy of your answer upon the undersigned attorney for the plaintiff at his office below stated; and in case of your failure so to do, judgment will be rendered against you according to the demand of the complaint, which has been filed with the clerk of said court.

The object of this action is to foreclose a mortgage given by said Karl J. Ellington to said plaintiff dated March 9th., 1910, given to secure the payment of 3 certain promissory notes from said Ellington to said plaintiff in the sum of five hundred dollars with interest thereon from date until paid at the rate of 6 per cent per annum dated of even date with said mortgage, mortgaging the following real property, situated in Clallam County, State of Washington, and particularly described as the south half of the northwest quarter of section 2 in township 30 north of range 7 west of Willamette Meridian; also to foreclose the claims and interests if any of the other defendants herein.

GEO VENABLE SMITH,
Attorney for Plaintiff.

Office in Aldwell Building, Port Angeles, Clallam County, State of Washington.
Date of first publication April 19, 1912.

NOTICE TO CREDITORS.

No. 552.

In the Superior Court of the State of Washington, in and for Clallam county.
In the matter of the Estate of James Elves deceased.

Notice is hereby given that letters testamentary on the estate of James Elves deceased, were granted to the undersigned on the 9th day of April, 1912, by the Superior court of the State of Washington, for Clallam county.

Notice is hereby given to the creditors of, and all persons having claims against the said deceased, to exhibit them to me for allowance, with the necessary vouchers at the office of Jas. G. McClinton, Port Angeles, Clallam county, Washington the same being the place for the transaction of the business of said estate, within one year after the date of this notice or they will be forever barred.

Dated this 10th day of April, 1912.

Margaret A. Elves,
Executrix of the estate of James Elves deceased.

First publication April 12, 1912.

Application No. 6161

Notice of Sale of State Lands

Notice is hereby given, that on Saturday, the 1st day of June, 1912, between the hours of ten o'clock in the forenoon and four o'clock in the afternoon, commencing at ten o'clock in the forenoon of said day, in front of the main entrance door to the county court house in the city of Port Angeles, county of Clallam, State of Washington, either by the County Auditor of said county or by a member of the Board of State Land Commissioners of the State of Washington, the following described state lands, together with the improvements situated thereon, will be sold at public auction to the highest bidder therefor, towit:

Application No. 6161.

All tide lands of the second class, as defined by section 1 of chapter 36 of the Session Laws of 1911, owned by the State of Washington, situated in front of, adjacent to, or abutting upon the following described uplands:

In front of lot 1, section 31, township 31 north, range 3 west W.M., with a frontage of 9.66 lineal chains, more or less, appraised at $6.00 per lineal chain, or $57.96; also

In front of lot 2, section 31, township 31 north, range 3 west W.M., with a frontage of 22.47 lineal chains, more or less, appraised at $6.00 per lineal chain, or $134.82; also

In front of the J.C.Brown Donation Land Claim in sections 30 and 31, township 31 north, range 3 west W.M., with a frontage of 30.00 lineal chains, more or less, appraised at $6.00 per lineal chain, or $180.00;

All as measured along the meander line, according to a certified copy of the government field notes of the survey thereof, on file in the office of the Commissioner of Public Lands at Olympia, Washington.

Said lands will be sold subject to the terms, conditions and reservations of Chapter 109 of the Session Laws of 1911, relating to easements for rights of-way and the carrying of timber, stone, mineral and other products over the same.

Said lands will be sold for not less than the appraised value above stated and upon the terms and conditions following:

Terms and Conditions of Sale.—Not less than one-tenth of the purchase price must be paid at the time of sale to the officer making the sale. The purchaser, if he be not the owner of the improvements, must forthwith pay to the officer making the sale the full amount of the appraised value of the improvements, as above stated. One-tenth of the purchase price must be paid annually thereafter on the first day of March of each year, with interest on all deferred payments at the rate of six per centum per annum, together with accrued interest on any balance, at the same rate: Provided, That any purchaser may make full payment of principal, interest and statutory fees at any time and obtain deed or state patent. The purchaser of land containing timber or other valuable minerals is prohibited by law from cutting or removing any such timber or materials without first obtaining consent of the Commissioner of Public Lands or the board, until the full amount of the purchase price has been paid and deed issued.

All sales of state lands are made subject to the reservations of oils, gases, coal, ores, minerals and fossils of every name, kind and description, and to the additional terms and conditions prescribed in the act of the legislature approved March 20, 1907, being section 3 of chapter 256 of the Laws of 1907.

The above described lands are offered for sale in pursuance of an order of the Board of State Land Commissioners, and an order of sale duly issued and certified by the Commissioner of Public Lands of the State of Washington now on file in the office of the county auditor of said county.

FRANK C. MORSE,
Assistant Commissioner of Public Lands.

First publication April 26, 1912.

LEWIS LEVY

Real Estate Broker

City Property
Timber Lands
Ranches

Summer Homes on Scenic Lake Crescent

Cor. Front and Laurel,
Port Angeles, Wash.

Large or Small Bundles

of shirts, collars or cuffs, handkerchiefs, socks, underwear and the like receive equal attention from us. Don't imagine that we neglect or slight small packages of things you want laundered—we do our best on one collar or a dozen.

Angeles Steam Laundry

James Wooley, Prop.
Let us do your work. We do it right

Harness & Saddlery SHOP

A complete line of

Light and Heavy Harness, Saddles, All the different kinds Collars Harness Repairs and Various Trimmings

Repairing of all kinds neatly done and given Prompt Attention

Wm. Brandt, Prop.
By the CITY SCALES

Chas. F. Morey

Successor to Morey & Wright

Horse Shoeing and Wagon Repairing
Satisfaction Guaranteed.

The Fitzgerald Market

Opposite Hotel Angeles.

The Old Reliable Market

Good meats, low prices, square dealing.
Your patronage solicited.

James Fitzgerald

McKee & LaFlower

FUNERAL DIRECTORS and Embalmers

Phones: LaFlower 108; McKee 105
LADY ATTENDANTS

The Doings of Our Neighbors

EDEN

The Sturdevant & Pellerin mill, after being shut down for boiler repairs, is again running and report record cuts of shingles.

The Eden and Eden Valley schools met Friday night for their bi-weekly spelling school. A short program was given during intermission in the spelling. The people of the community are taking a very commendable interest in these meets that promise to make them a success.

Attendance at the Eden Sunday school May 5, was 25.

Mr. Nelson and family, after selling their farm, have moved into the the Freshwater mill cook house for the present.

Mrs. Mary A. Marletti is quite sick at present and is attended by Dr. Taylor.

Report of school district 13, for month ending April 26: Total No. of pupils enrolled 27; average No. belonging 25.5; per cent of attendance 96.5. Those neither absent nor tardy during month were: Fred and Carl Everette, Joseph Bradshaw, George Nelson, James Donahoe, Joseph and Frank Oxenford, Francis Hopie, Raymond and Irene Donahoe, Hilda Larson, Ethel and Eva Long, Nellie Nelson, Marie Oxenford and Lucy Blater. Those tardy once: Willis Long and Forrest and Harvey Sturdevant. Absent one day: Jennie Marletti and Lester Johnson.

The Eden Thimble Club, composed of the ladies of the immediate neighborhood of the Sturdevant & Pellerin mill, held their regular session on Wednesday, May 1. The simultaneous occurrence of May Day, Labor Day, and Club Day giving the ladies a good opportunity to show their kindness of heart for the mere men folks — they postponed their luncheon until six o'clock and invited the men to take supper with them. We were not slow to accept. A bountiful supper was served to 33 in the cook house of Mr. and Mrs. Swain. No word of explanation is necessary to those who know what goodies the ladies of this community can serve. We suspicion that some of the men are planning to take sewing lessons in order to be eligible to membership in the club.

FAIRVIEW

Mrs. Finch is out helping Mrs. Page cook for the men employed on the electric light line.

Jim Jacobs is working on the road down at Seibert creek where the new bridge is to be built.

For Sale—One single buggy. In care of Wm. O'Brien. Phone Black 001.

Mr. and Mrs. Cary, Freddie and Myrtle went up to their daughter Jessie's home in Blue Mountain last Saturday and came home Sunday.

Mrs. Fosset's brother, Will Perry, of Seattle, made a flying visit one day last week.

Mr. and Mrs. Harlow were visitors at the Luke home last Sunday.

Mr. and Mrs. Forrest, of Blue Mountain, were visitors at the Jacobs home on Sunday.

Thos. Galletch was a visitor at the Oscar Winter's home last Sunday.

Pansy, one of Wm. O'B's best cows, gave birth to twin heifer calves last week.

Mr. and Mrs. O'Brien and children and Mrs. McCumber drove down to see the chicken ranch at De Fuca one day last week. It is well worth any one's time to go and see the pretty sight of so many hundreds of busy little chickens together.

Miss Dorothy Kilmer went up to Blue Mountain last Sunday to stay with Mrs. King who is in very poor health.

Mrs. O'Brien entertained the F. L. C. on May 2. Mrs. Fossett read a side splitting story and Mrs. Sutler gave ten reasons why she would rather live in the country than in town, which was surely very good and was highly appreciated by all.

Bobby Winters went to town Sunday to see ——. Well, that's all right who he went to see.

DE FUCA

Mrs. James Reeve has returned from B.C. Her daughter came home with her.

Little Maurice Wooding who has been quite sick for the past two weeks was operated on Tuesday for appendicitis. Dr. McKinnis, of Sequim, and Drs. McGillivray and Hyde, of Port Angeles, performed the operation. He is resting as well as could be expected.

They have begun work on the road at Seibert creek and Mr. Burgess has most of the piling cut for the new bridge.

Mrs. Broughton, of Blue Mountain, was a visitor at Mrs. Wm. Richards' one day this week.

Miss Florence Wooding came from Seattle to be at the bedside of her little brother.

BLUE MOUNTAIN

Born, May 29, to Mrs. Geo. King, a son. Both were thought to be doing nicely until Friday, had a backset necessitating the services of a physician. She is now on the gain.

Freddie Cary spent last week with his sister Mrs. Dan Jackson and Mr. and Mrs. Cary were there over Sunday.

Mr. and Mrs. Van Kuren drove out to their ranch Sunday.

Saturday evening a few of the faithful met at the school house. The president being absent Vice-President Kelly Epson took the chair. A few items of business were transacted. Then the hungry ones clamored for a big feed. It was moved, seconded and carried that we have a social meeting of the club on the third Saturday of the month, May 18. It will be a dance, ladies bringing refreshments and the gentlemen paying the fiddler.

Alfred and Francis Stevenson came out to do some work at the homestead. Mrs. Campbell and the girls grasping the opportunity for an outing, accompanied the boys bringing with them Mrs. McNamarra and daughter and two sons and Miss Gilbert,

Even little ones have their troubles. Sarah Richards' dog committed suicide. Rover was in the habit of following the children everywhere. Monday the family went to town and Rover was tied to a post of the porch. This grieved him and after brooding over his troubles awhile he jumped over the railing. You can imagine Sarah's feelings when she came home and saw her dog hanging there. In talking it over with her mother she said, "Mamma, I am glad I gave him a good, big love before I went away." Seattle and Tacoma papers please copy.

Word was received from De Fuca that little Maurice Wooding is a very sick child. An operation was performed on him Tuesday and they are fearful of the result. Miss Florence was expected home on Wednesday's boat.

Mrs. Charles Haswell entertained at a delightful Japanese party Monday afternoon. The home was elaborately decorated, the Japanese scheme being carried out with cherry and apple blossoms in beautiful Japanese vases and jardiniers. Eight tables of whist were played, Mrs. Clark and Mrs. Delabarre carrying off the honors. The score cards were very cleverly decorated with tiny lanterns. The luncheon that followed was very dainty, souvenirs of which were Japanese parasols. The hostess was assisted by Mrs. Wynn and the little Misses Aldwell, all of whom were fine representations of ladies of the flowery kingdom, Doreen certainly making a most charming little Japanese maiden, carrying out her part perfectly. The guests all voted Mrs. Haswell a most charming hostess.

J. Kirby, a man without home or friends who came here four or five years ago, died in the city jail Wednesday night of delirium tremens. He had been at the hospital until Tuesday night when his ravings became so bad they could not keep him longer. City Marshal Davis took care of him for a few hours, as long as he could stand it, then employed an assistant to look after the old man. It is said he had some $2,000 when he came to Angeles.

While you are cleaning house, remember Johnson & Bork carry a full line of wall paper, paints for all purposes, Alabastine, Jap-a-lac, Linoleum varnish, &c.

The Eighth Grade State Examinations will be held at Port Angeles, Sequim, Dungeness and Clallam Bay on May 16th and 17th.

INA MCNUTT, County Supt.

The directors of the Commercial Club have ordered that no more political meetings be held in the club room. A sensible move.

Phone C. J. Whitbeck, No. 32, when in need of an auto. Day and night calls answered.

About People of Local Interest

Mrs. Carl Schoffel arrived in the city last week from Mt. Vernon, and with her sister, Mrs. Wm. Everett, is preparing for the opening, about May 15th, of the Bowlder Hot Springs for the season of 1912. Mrs. Schoffel says that they shall endeavor to make this scenic resort more popular than ever. The new hotel building is about completed, and with larger and better facilities for camping, they will cater to that class of tourists who are seeking a quiet health resort at moderate expense.

H. B. Herrick will do the packing this season. He is prepared to entertain guests over night at his new inn on the auto route to the lakes and carry them from there over the pony trail to the springs, on Mondays and Thursdays.

A body, supposed to be that of Arnet Johnson, late captain of the fishing schooner Gioa, who walked off the city dock on the night of Thursday, April 11, when in an intoxicated condition, was found yesterday morning in the water near the beach at the foot of Eunice St. Mr. Fred Wescott, when walking along the beach, discovered the body.

Remember the opening and tea at the Commercial Club room this afternoon between the hours of 2:30 and 5:30 and in the evening between 7:30 and 10. A short program has been arranged for the evening and all are invited to come and have a pleasant social time. No. admission.

Don't forget to see the new line of Ladies Outing Shirts. They are called the Town and Country shirts for ladies. Fine quality and low priced. We are the leaders in our line of mdse. S. J. Lutz & Co.
Where you get a square deal.

Mr. and Mrs. Gray and daughter of Spokane, are guests at the Kerkes Hotel. They are very much pleased with Angeles and are looking it over with the idea of investing or locating.

Friday evening, May 10th, you are invited to a social dance in Parish Hall, given for the purpose of raising money to make much needed repairs and improvements on Parish Hall. Admission, men, 50c; women, 25c.

We make a specialty of all kinds of garden tools, wheel barrows, etc. Just received, a shipment of Neverbreak garden trowels. Try one.
Christopherson & Leland.

Doctor Harrison, of Seattle, has been spending a week here with his wife and son and is thinking quite strongly of moving to Angeles.

Michael Earles came down from Seattle Wednesday and went out to the Sol Duc to oversee preparations for the grand opening May 15.

Mr. Galbrath, of Michigan, and son, of Vancouver, B. C., were welcome guests at the F. S. Thorp home several days of the past week.

The C. M. & P. S. R. R. will run a special train from Seattle to Aberdeen for the delegates to the Republican convention May 15th.

Miss Annie Filion happily entertained about twenty young people last Saturday evening with a delightful dancing party.

Teachers's Examinations will be held in Port Angeles May 9-10-11, beginning at 8 a. m.
Ina M. McNutt.

The young ladies of the Choral Club had a delightful "beach party" at the mouth of Ennis creek Thursday evening.

Don't miss procuring one of the Times Clothing Mart's great bills. It will save you money.

Remember the library opening and tea in the Commercial Club rooms, Friday, May 10th.

Shoes for the entire family at Lutz's Big Shoe Store, corner Oak and Front streets.

The Times Clothing Mart's great sale commences 9:30, Wednesday, May 15.

For the best garden hose and lawn mowers call on Christopherson & Leland.

Fresh eastern oysters in quart cans at Fish Market.

Dressmaking by the day. MISS FLORENCE STROBEL. Phone R 141.

Alaska salt herring, large size, 10c per pound, at Fish Market.

Go to Morey's for your blacksmithing; they do it right.

Try Honey Puffs at Eckley's.

Fishing Tackle

Rods, Reels, Creels, Flies, Spoons.

Everything for the Angler.

We invite your inspection.

The Nailor Drug Store
"The Quality Store."
M. H. Nailor, Proprietor. *Phone 41*

Cottage Hams 1-12 to 6 lbs
The best smoked meat in the market. Try one.

Minute Tapioca,
with recipes, always ready.

Oranges,
40c. 30c. 15c. 10c. per doxen

Bacon,
per lb. 17c.

Krinkle Corn Flakes,
3 packages for 25c.

Elbow Macaroni,
3 lbs. for 25c.

Apples, Large Winesaps,
per box $2.50

F. A. STILES = = Phone 38

SAVING MONEY

Perhaps more than any other known virtue, develops character.

The boy having once formed the habit of saving finds it so attractive that when a man he saves naturally.

Try having a bank account and see what opportunities come your way.

$1 will make the start at this bank.

Bank of Clallam County

Port Angeles, Washington
Established April, 1895.

Notice to Contractors.

High School, Port Angeles, Washington.

Sealed proposals will be received by the undersigned up to 12 o'clock noon May 15, 1912, for the furnishing of all labor and materials for a reinforced concrete High School Building to be erected on the school site at Port Angeles, Washington, according to plans and specifications prepared by C. Lewis Wilson & Company, Architects, 803-807 Northern Bank Building, Seattle, Washington. Plans and specifications of same can be had at office of the School Board, Port Angeles, Washington, and at the offices of the Architects.

Contractors desiring plans are required to deposit $20.00 which will be returned to them upon the return of the plans. In the event plans are retained during the time allowed for estimates and the contractor shall fail to enter a bid for this work, he shall forfeit one half of the deposit. Blank forms of proposal are attached to specifications and must be used by contractors in submitting their estimates.

The Plumbing, Heating and Wiring will be let under separate contracts. Other things being equal, preference will be given local contractors.

All proposals must be addressed to S. E. Stakemiller, Clerk of School Board, Port Angeles, Washington, and plainly marked "Proposal for School Building" and must be accompanied by certified check of five per cent of the amount of the bid made payable to Treasurer of Clallam County, Washington. The Board reserves the right to reject any and all bids and to waive any informality of the same if it is deemed for the best interests of the District to do so.

S. E. STAKEMILLER, Clerk.
First publication May 3, 1912.

Thos. T. Aldwell
Established 1890.
Rooms 10 & 10a Aldwell Blk.

See him for

Real Estate
Surety Bonds
Fire Insurance
Time Investments
All Information
Cheerfully Given

Special care given property of non-residents

Thos. T. Aldwell
Established 1890.

CAMPBELL & SOLTAU
CIVIL ENGINEERS
Phone 208. *Aldwell Block*

JAMES STEWART
Attorney at Law
Office on Front street
Port Angeles, Wash

P. J. WILLIAMS

The Old Reliable
JEWELER

Watch Repairing a Specialty

C. E. FULMER

FUNERAL DIRECTOR

Telephone - - L. 74

THE OLYMPIC NATIONAL PARK

From page 1.

Asahel Curtis, of the Chamber of Commerce, C. J. Kelly of the Commercial Club, and myself have spent much time, have been to some expense and have had the help of many commercial organizations and individuals in arriving at the facts regarding the Olympic range from both an economic and scenic standpoint and the report drafted as it was from that basis has the endorsement of practically all the Commercial organizations west of the summit of the Cascades.

Nineteen days after Senator Jones had received a copy of our report and wrote us that he would give it careful consideration, he introduced into the United States Senate a duplicate of the very objectional bill Mr. Humphrey introduced into the House of Representatives last session.

In no instance has Mr. Humphrey commented on our report, in any communication any of us have received from him, in any way.

We have sufficient evidence to warrant the statement that he not only does not represent the interests of his constituents but shows a contempt for the commercial organizations of Western Washington who have taken time to assist us in drafting a reasonable and sensible report, a contempt for the economic interests of the peninsula and the settlers of the upper Quiniault Valley.

We have arrived at the conclusion that we cannot trust Mr. Humphery to handle any bill affecting that region, as it is our belief that he wishes to create another monstrosity to displace the one already in existance.

His excuse for wishing to continue the unjust restrictions on the territory embraced in the Monument, is his anxiety to protect the game, which question our committee looked into very carefully and found that at least three-fifths of the elk ranged outside the boundaries of the present National Monument nine months of the year, that their protection as far as a restricted area was concerned was impractical, as their range was in the territory that includes the heaviest timbered districts of the National Forest and in many cases outside of those limits.

We have plenty of evidence to show that the game was of little consideration as compared to the glory and honor some individuals wished to annex to the credit of a very small and select self administration society.

The only organization we can find which seems to be in accord with Mr. Humphery, is the Mountaineers Club of Seattle.

In a communication to the Commercial Club, their secretary asked that organization to not only endorse Mr. Humphery's bill to embrace the whole Monument in a National Park but to recommend that the limits be extended east to the west shore of Hood Canal.

When we called on them for an endorsement of our report, they sent a yellow sheet of carbon copy, a copy of which is attached.

What I think of them is on a par with the definition any good live newspaper editor would give an anonymous communication. Members of that organization have explained how fair minded and impartial they were and how they were looking after the interests of ALL the people, but we haven't seen or heard any display of knowledge as to the economical conditions in the OlympicMountains although they pride themselves on being the influence behind the creation of the Mt. Olympus National Monument. I suggest that you take up the whole situation with your constituents and with Congressman Warburton and have him not only defeat the present National Park bill but see what he can do towards having the Monument abolished and the land revert to the National Forest where it was before and in which it had ample protection.

It is a fact that the peninsula has been shamelessly exploited at different times by fanatics and foreign representatives, and although we thought in the beginning that Mr. Humprey would try to undo a wrong I am of the opinion that any final disposition of that region politically should come through the man that represents that district.

Most respectfully,
F. H. STANARD.

The following is the anonymous "reply" Mr. Stannard speaks of. It was unsigned and there is nothing to indicate that it amounts to anything more than the opinion of some one individual:

Seattle, Washington,
January 24, 1912.

To the Board of Directors of the Mountaineers:

Your committee has diligently studied the proposed change of the Olympic National Monument into a National Park of approximately one-half the present size; and in so doing has given searching consideration to the proposed boundaries, to the natural resources therein, to the rights of the few settlers, to the winter range of the elk and to the source from which this demand eminated.

Your committee is unanimous in finding:

First—That before any change is made there should be a complete determination of the timber in the Monument, a complete determination of the minerals, if any, and a study of the winter range of the elk. These determinations to be by a competent department of the Federal Government.

Second—That there is no occasion whatever for the apparent haste in forcing this large and important matter through congress.

Respectfully submitted,

Friday, May 3rd, three governors participated in the planting of trees for "governors' grove" on the campus of the University of Washington, a custom which it is hoped to continue until the governors of the state will be represented by a handsome arbor. Besides Governor Hay, Watson C. Squire, territorial governor 1884-87 and Miles C. Moore, territorial governor up to 1889, were present.

Expert horse shoer at Morey's Blacksmith Shop, First and Oak streets, opposite City Hall.

Good News for the Ladies!

JENSEN, THE SHOE MAN

has just received a shipment of

White Buck Button Shoes

and they are surely beauties. Also a complete line of Ladies and Misses Oxfords and Pumps, in Suede, Gun Metal, Patent and Tan. . . . .

A full line of —

CHILDREN'S EASY WALKERS

in all sizes of Tan or Black.

SEE OUR WINDOW DISPLAY

We make a Specialty of our Repair Work.

A LESSON THE PEOPLE SHOULD LEARN

Sequim, May 7, 1912.

Mr. Editor:—

There is a lesson the people of Clallam County should emphatically learn from the Republican Convention held at Angeles Monday, namely: That we have a set of men doing the behest of a Seattle capitalist, head of one of the largest corporations in the country. At his order per telegram, they came into the convention mostly on solicited proxies with the avowed intention to do their master's bidding, to make a dissention, which they did, by putting up a ridiculous proposition, that they or no one else expected them to put over, to give them a pretext to send a contesting delegation for Taft to the State convention. That is Taft politics all over the United States. The Plutocrats and their satelites are bound to rule or ruin.

The voters of the county should remember this clique that is doing the dirty work of the corporation bosses. The fact of their holding tenaciously to the point that the delegation to the state convention should be instructed to vote 1 for LaFollette, 3 for Taft and 4 for Roosevelt and when they found they could not intercept the motion between the nomination and election of delegates when according to the rules of procedure adopted by the convention, it was clearly out of order, as I say steadily holding to this point and refusing to nominate their men and have them voted on, shows plainly they were simply making a quibble to get an excuse to earn their reward expected from those that told them to make some excuse and send a contesting delegation. Again they plainly showed they were not the friends of the people but of the bosses. They should be remembered this fall.

A Subscriber.

MRS. MATILDA SNYDER

Mrs. Matilda Snyder passed away last Sunday at the residence of Mr. and Mrs. W. T. Belford, where she has made her home for the past year. Funeral services were held at the Christian Science church Tuesday morning at ten o'clock and consisted of prayer, reading of the scriptures, and a vocal solo by Miss Robertson, followed by the funeral services of the Eastern Star of which the deceased was a beloved and honored member. A large concourse of old time friends followed the remains to Ocean View Cemetery where the burial services were conducted by Rev. Fulmer. Mrs. Snyder leaves no living relatives, her husband having died a few years ago. They came to Ageles from New York state about 1890 and have since made their home here. A short time before Mr. Snyder's death they celebrated their fiftieth wedding anniversary, the order of the Eastern Star tendering them a banquet in honor of the occasion. Deceased has been an earnest and faithful member of the Christian Science church for a number of years and passed away happy in her faith.

PORT CRESCENT LANDS PLATTED

J. E. Barnes was in town Wednesday to file a plat of 3,000 acres of logged off lands at Port Crescent, belonging to the P S. M. & T. Co. Mr. Barnes was secretary of the Southwest Washington Development Association for two years, resigning to take charge of the Earles lands, which he has platted into twenty acre farms, for sale and settlement as dairy ranches.

Mr. Barnes expects to file these papers next week and has promised the Olympic-Leader a "story" for publication. He was accompanied by Mrs. Barnes. They are making their home at Port Crescent.

The attention of all members of the Woman's Auxiliary is called to the date of the next monthly meeting, Tuesday, May 14th. The subject of a librarian to take charge of the new library is to be discussed, as there are several applicants; also some definite plans for the Rose Carnival must be made.

DISTRICT MEETING OF REBEKAHS

District No. 21, composed of the Rebekah lodge of Port Townsend, Coupville, Forks and Port Ageles, held its 21st semi-annual meeting in Angeles, Wednesday evening, the guests of Mountain View Lodge. There were eleven visitors from Townsend and six from Coupville. The address of welcome was given by Mrs. Julia Harley, being pleasantly responded to by Mrs. Siddy Fisher of Coupville. A very interesting paper was read by Dr. Brooks O. Baker of Port Townsend, one of the oldest and most honored members of the lodge. At the close of the meeting a banquet was served consisting of all kinds of good things to eat, with good cheer and plenty of sisterly and brotherly love freely dispensed.

Thursday morning the visitors were taken in automobiles for a trip around the city and out to the Olympic Power Co.'s plant, taking the 6:30 o'clock boat in the evening to return to their homes. All felt they had enjoyed a most pleasant visit and wished these meetings could come more often. The next one will be held October 8th in Port Townsend.

Rev. Baker said in part: The party of Rebeccas and Odd Fellows that arrived today from Port Townsend was a very interesting one. It was composed of members of the two orders from Coupville, Bellingham and Townsend. They came to attend the district meeting of the Rebeccas. It was a grand party. Grand in many ways. Their appearance was grand, their manners very grand, while as individuals they were more than grand. One was a Noble Grand; another a Vice Grand; another was more than grand, being Past Grand. Grand-dads, grandmas, granddaughters and grandsons. Gewillikins, so many Grands that it makes one giddy to say them all. "O. G." it used to be a question if there were people on Mars. It is a a proof that there are people on Mars for all this party came from Grandmas.

MRS. WILLSON ENTERTAINS

Two very pretty social events of the past week were the card parties Saturday and Tuesday aftenoons to which Mrs. R. D. Willson was hostess, assisted by the Misses Flora Stakemiller and Gertrude Willson. A color scheme of green and white was artistically carried out both in house decorations and in the appetizing refreshments served. Great clusters of cherry blossoms were attractively arranged about the rooms, filling the air with their sweet perfume. Nine tables of five hundred were played each afternoon. On Saturday the highest scores were made by Mrs. McDougal and Mrs. Fred Grubb, while Mrs. Wm. Smith and Mrs. Troy carried off the honors on Tuesday, each being awarded with pretty souvenirs of the happy occasion.

See our show windows. We are showing the best line of merchandize ever shown in Port Angeles, and our regular prices are lower than many sale prices. S. J. Lutz & Co.
Where you get a square deal

ROYAL BAKING POWDER

Absolutely Pure
Absolutely has no substitute

Many mixtures are offered as substitutes for Royal. No other baking powder is the same in composition or effectiveness, or so wholesome and economical, nor will make such fine food.

Royal is the only Baking Powder made from Royal Grape Cream of Tartar

MOTHERS' DAY

Miss Anna Jarvis,
Founder of Mother's Day,
Philadelphia.

The heaven that lies about us in our infancy is Motherhood, and no matter how exalted or how depraved we may become we are always attended by the grace of a Mother's love. Nor does that vision splendid ever fade into the light of common day. Every great man has glorified a great Mother.

In the tragedy of Calvary it is beautiful to see the Master looking down upon His Mother in tenderest solicitude, telling her to comfort his best loved deciple, and him to comfort her.

On this day let each of us honor the hallowed memory of his Mother, wearing in token thereof the floral symbol of purity. Of other blessings we may have had great stores, but of that most precious Influnece there was but One.

James Whitcom Riley.

W. C. T. U. NOTES

The "East" W.C.T.U. met in the Congregational parlors, Thursday, at 2:30 p. m. Refreshments were served by Mrs. Celia Morse.

The "West" W.C.T.U. will meet next Thursday afternoon at 2.30, the 16th., at the M. E. parsonage. It will be a Mothers' Meeting and all mothers in the city are cordially invited to attend.

A box of bedding and clothing for the White Shield Home, at Tacoma, will be sent this week. We wish to thank all who have donated material and labor to this cause. We hope to send another box in the near future.

Mrs. E. B. Webster was hostess to the Port Angeles Reading Club last Friday afternoon. Mrs. F. A. Stiles had charge of the program and gave a very interesting paper on the life and works of Will Carleton, besides reading several pretty little poems by this popular writer. Mrs. Luppen and Mrs. Geisness also read excellent selections by the same author. In respose to roll call each told of some school day memories—many of which were very amusing, while others were pathetic. Mrs. Willson will be the next hostess with the lesson by Mrs. Geisness.

CHURCH ANNOUNCEMENTS

St. Andrew's Church. Holy Communion 8 a. m. Morning prayer and sermon 11 a. m. Evening service at 8 p. m. Sunday school 10 a. m. Choir rehearsal Wednesday evening.
CHAS. E. RICE, Pastor in charge.

First Methodist Episcopal Church, Rev. M. B. Phillips pastor. Sunday School at 10 a. m., C. E. Fulmer, Supt. Preaching service 11 a. m. Epworth League 6:45 p. m. Preaching service 7:30 p. m. Prayer service Thursday at 7:30. You are cordially invited to attend these services.

First Church of Christ, Scientist, Eighth St., between Oak and Laurel. First reader, Mrs. M. A. Lewis. Services 11 a. m.; Sunday School 12 a. m.; Wednesday, 7:30 p. m.

First Congregational Church, Rev. Stephen Smith pastor. Morning service at 11:00, evening service at 7:30. Sunday school at 10:00 a. m.; Christian Endeavor at 6;30 p. m. Mid-week prayer meeting Thursday evening at 7:30.

Ev. Luth. Church.—Until further notice there will be service on the 2nd and 4th Sundays of each month from 11:00 to 12:00 o'clock. Sunday school every Sunday; classes in German and English from 10:00 to 11:00 o'clock.

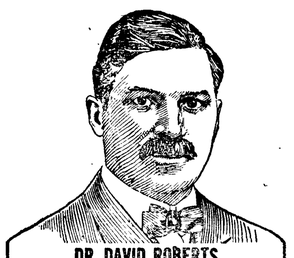

DR. DAVID ROBERTS
Veterinary Prescriptions
For Every Animal Ailment

Contagious Abortion
Tuberculosis
Retention of Afterbirth
Barrenness
Paralysis
Calf Cholera
Milk Fever
Hard Milkers
Bloody Milk
Caked Udder
Colic
Lump Jaw
Kidney Disease
Distemper
Navel Diseases
Intestinal Worms
Splint, Spavin, Curb, Ringbone

DR. DAVID ROBERTS
"PRACTICAL HOME VETERINARIAN,"
Cloth Bound, is Free. Ask the
SOLE AGENT

Mathewson's Drug Store.
Phone 28.

Tastes Like More

GLENDALE

The Pure Food

ICE CREAM

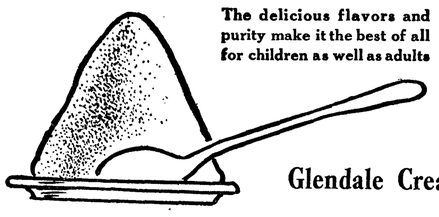

The delicious flavors and purity make it the best of all for children as well as adults

Glendale Creamery Co.

For Sale by All Dealers.

WHEN IN SEATTLE
Stop At
HOTEL NORTHERN

best Rooms in City. Private Baths.
Hot and Cold Water. Phones.
$25,000 just expended in improvements.
Free Buss. Central Location.
Rates 75c and upward.